2-01-003-180-023
2-01-003-H

PPN 02-01-003-180-023
43547
PPN Pg 2-01-003-H

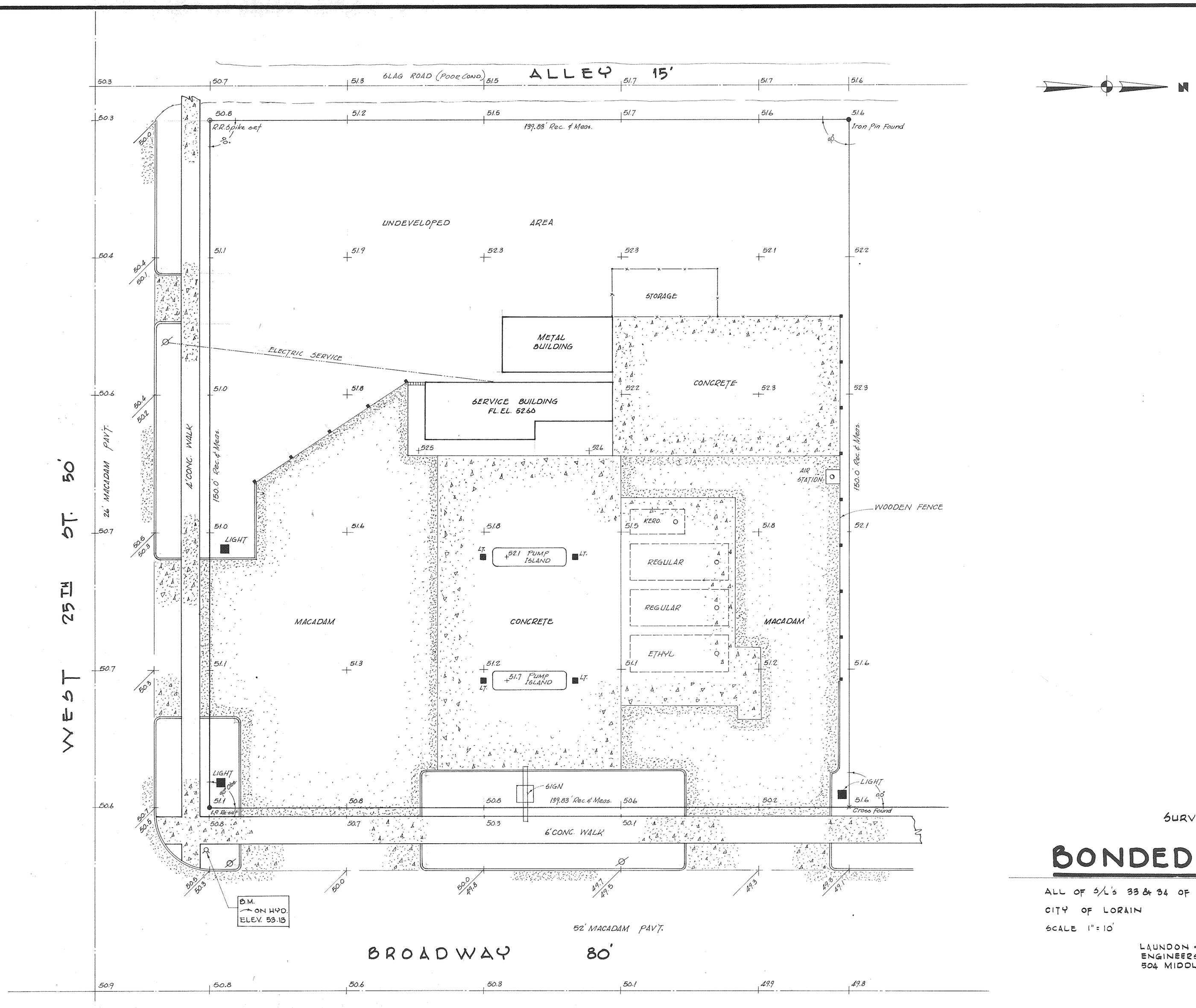

SURVEY FOR THE

BONDED OIL COMPANY

ALL OF S/L's 33 & 34 OF THE BRASS COMPANY'S ADDITION PLAT VOL. 4/35

CITY OF LORAIN LORAIN COUNTY STATE OF OHIO

SCALE 1" = 10' FEBRUARY 22, 1980

LAUNDON • SIMON • CAHL & ASSOC.
ENGINEERS SURVEYORS
504 MIDDLE AVE. ELYRIA, O. 44035

Job No. 80-947 F.B. 160/38-39 122