PLAN HOLD

PAN 02 02 004 222-222

MAP PG. 2-02-004-A
43538

LORAIN COUNTY SURVEY BANK

NOT RECORDED
2-02-004-A

DRAWING NUMBER
2-02-004-(-)-9

PLAN HOLD CORPORATION · TORRANCE · CALIFORNIA
REORDER BY NO. 0705A-24

D19 P44

Williamsburg Heights Sub'n No. 1

SITUATED IN PART OF ORIGINAL LOT 4
TRACT 2 - BLACK RIVER TWP. NOW THE CITY
OF LORAIN - LORAIN CO. - OHIO
JULY 1961 SCALE 1" = 80'

BY - RAY E. HOLLIS
REG. ENGINEER AND SURVEYOR

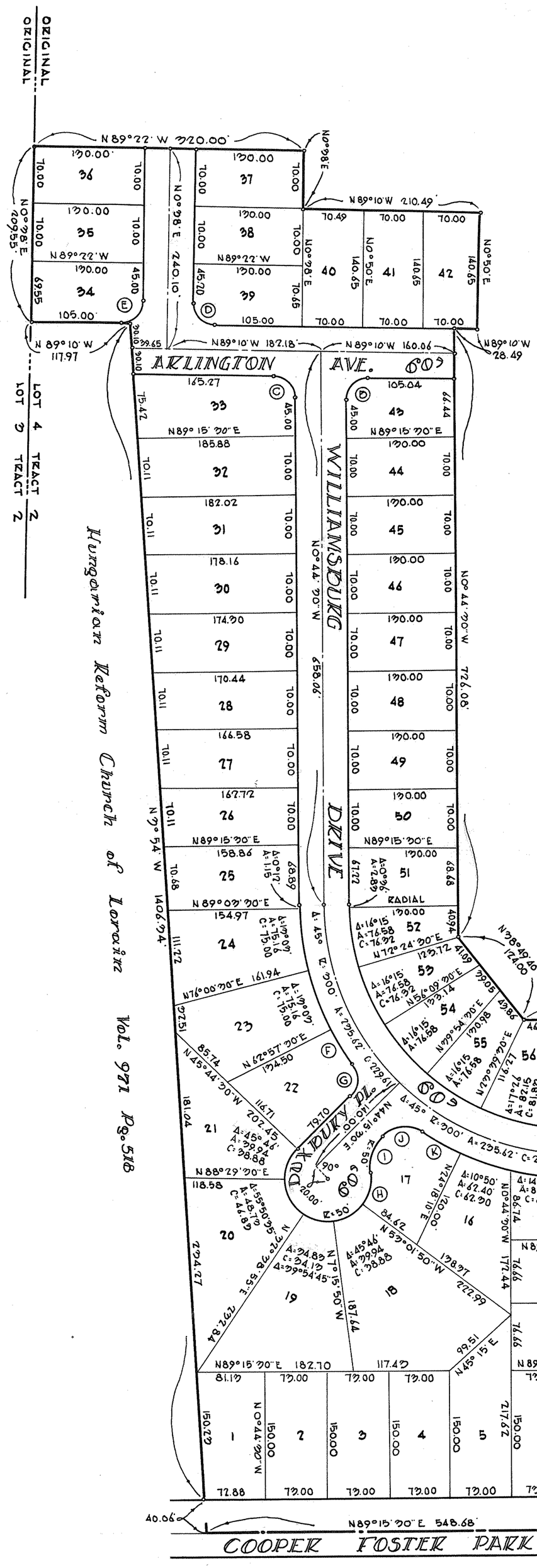
ORIGINAL
N 89°22' W 320.00'
ARLINGTON AVE. 60'
WILLIAMSBURG DRIVE
DUXBURY PL.
COOPER FOSTER PARK ROAD 80' FUTURE
Hungarian Reform Church of Lorain Vol. 971 Pg. 518
LOT 4 TRACT 2
LOT 3 TRACT 2
N 89°15'30" E 548.68'
N 89°15'30" E 179.69'
N 89°15'30" E 311.51'
N 89°15'30" E 182.70
N 89°15'30" E 146.00
N 89°15'30" E 141.18
N 89°15'30" E 182.05
N 89°15'30" E 79.05
N 89°10' W 210.49'
N 89°10' W 187.18'
N 89°10' W 160.06'
N 89°10' W 117.97
N 89°10' W 28.49
N 0°44'30" W 658.06'
N 0°44'30" W 726.08'
N 0°44'30" W 449.99'
N 0°17'50" W 300.00'
N 7°54' W 1406.74'
N 0°98' E 240.10'
N 0°98' E 209.55'
N 38°49'40" W 124.00'
N 72°24'30" E 123.72'
N 56°09'30" E 123.14'
N 79°54'30" E 170.98'
N 79°39'30" E 116.27'
N 6°17'30" E 128.96'
N 62°57'30" E 134.50'
N 45°44'30" W 202.45'
N 88°29'30" E 118.58'
N 76°00'30" E 161.94'
N 89°03'30" E 154.97'
N 89°15'30" E 158.86'
N 89°15'30" E 185.88'
N 89°15'30" E 165.27'
N 89°15'30" E 105.04'
N 89°22' W
RADIAL
40.00'
40.06'
40.00'
48.00'
45.00'
70.00'
105.00'
130.00'
140.65'
145.00'
69.55'
75.42'
66.44'
68.89'
68.68'
67.22'
40.94'
39.05'
43.86'
46.41'
55.10'
98.00'
117.05'
142.05'
141.78'
141.18'
71.18'
125.00'
150.00'
125.00'
72.88'
117.42'
99.51'
117.42'
179.72'
187.74'
222.99'
138.37'
172.44'
202.27'
192.84'
181.04'
85.74'
79.70'
84.62'
86.74'
51.65'
76.66'
76.44'
76.55'
76.99'
76.85'
76.99'
76.85'
76.99'
76.85