

NOTES:  $\square$  indicates iron pin found in monument box.  
 • indicates iron pin set unless otherwise designated.  
 ○ indicates other iron pin found & used.

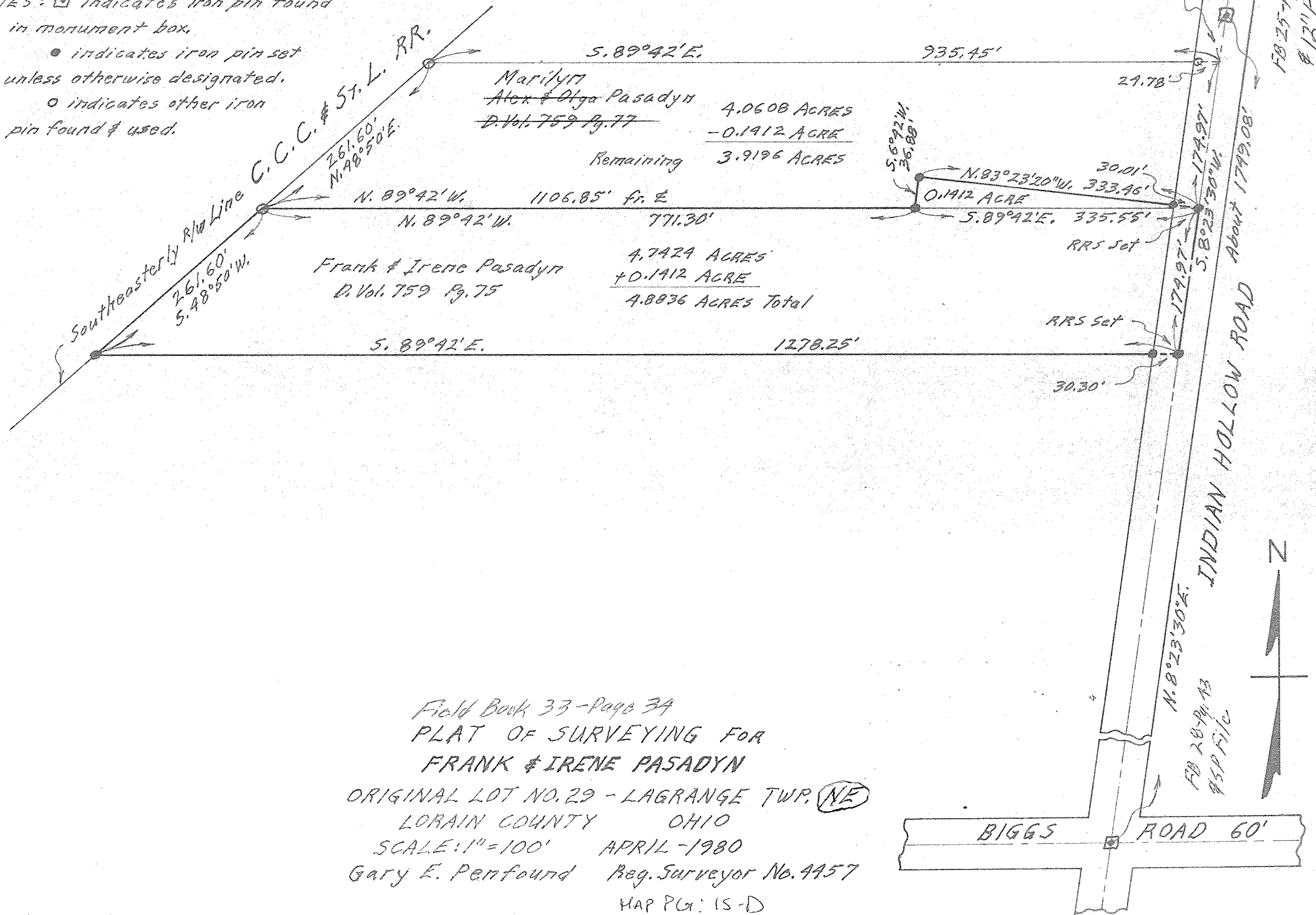

FB 25-19-46  
# 12/17/10

Field Book 33 - Page 34  
 PLAT OF SURVEYING FOR  
 FRANK & IRENE PASADYN  
 ORIGINAL LOT NO. 29 - LAGRANGE TWP. (NE)  
 LORAIN COUNTY OHIO  
 SCALE: 1" = 100' APRIL - 1980  
 Gary E. Penfound Reg. Surveyor No. 4457  
 MAP PG: 15-D  
 15-00-029-000-020, -029

