

Southeasterly Line of CLEVELAND ST. 66' R/W

NOTES: ○ indicates iron pin found.
● indicates iron pin set.
+ indicates reference cross cut.
x indicates cross cut in concrete on property corner.

Gary E. Penfound Reg. Surveyor No. 4957

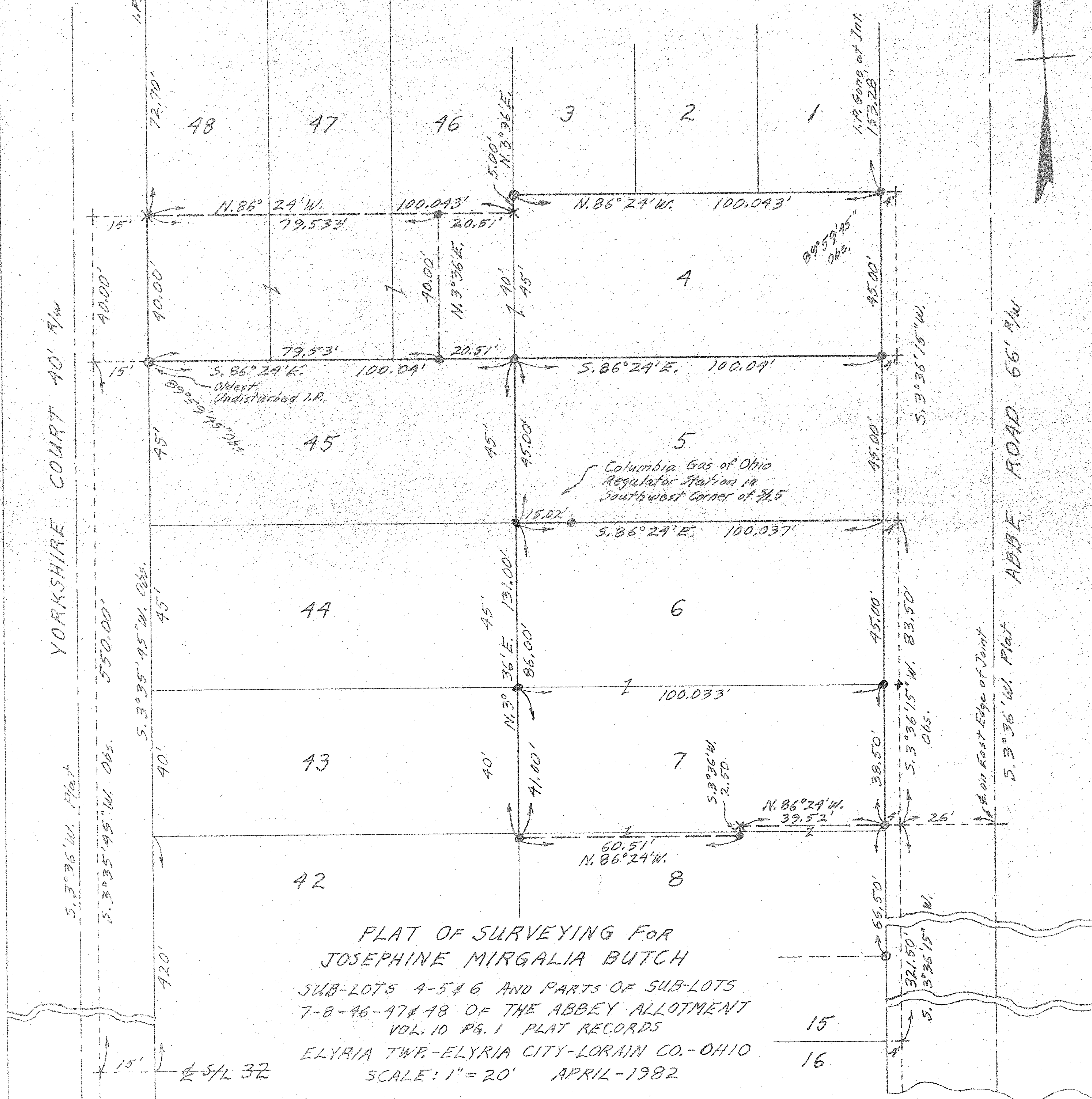
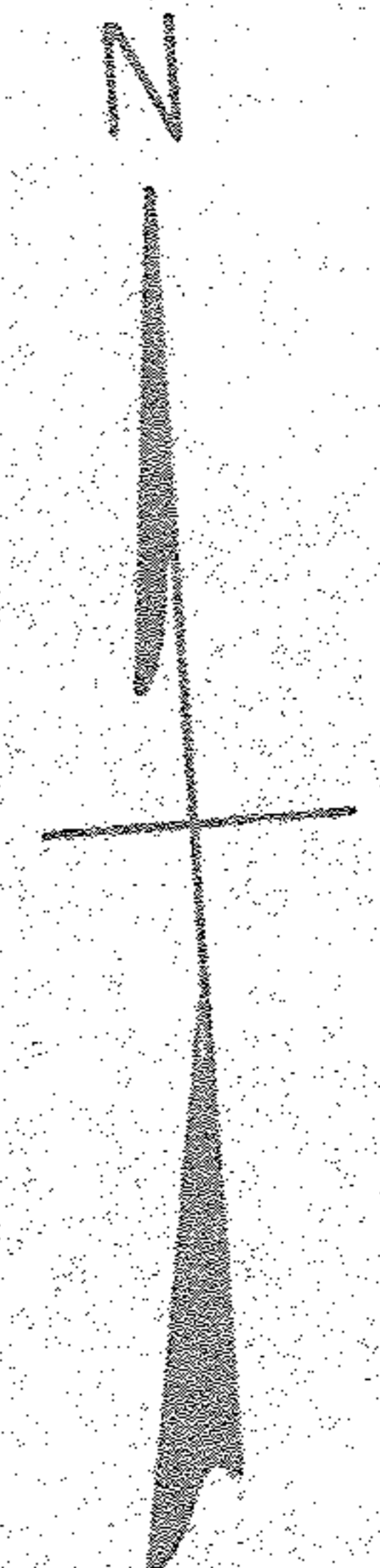

PLAT OF SURVEYING FOR
JOSEPHINE MIRGALIA BUTCH
SUB-LOTS 4-5 & 6 AND PARTS OF SUB-LOTS
7-8-46-47 & 48 OF THE ABBEY ALLOTMENT
VOL. 10 PG. 1 PLAT RECORDS
ELYRIA TWP.-ELYRIA CITY-LORAIN CO.-OHIO
SCALE: 1" = 20' APRIL-1982

06-25-121-103-066, -029, -030, -061
MAP PG. 6-106 -062, -065