

NOTES: \square indicates iron pin found in monument box.
 \circ indicates railroad spike set in pavement.
 \bullet indicates iron pin set.
 --- indicates location of high bank.
 - - - - indicates edge of worked field.

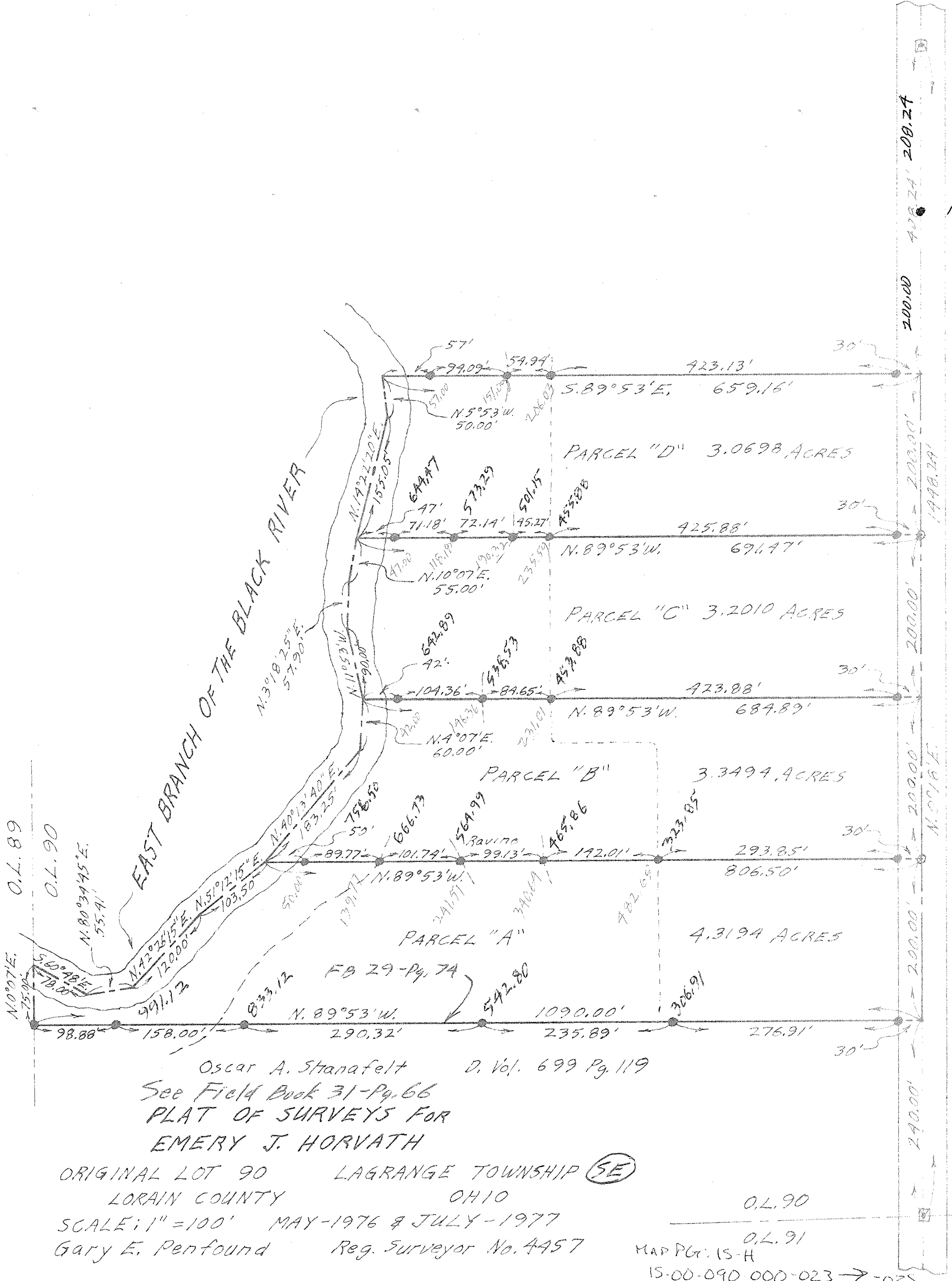

RRS Set

VERMONT STREET 60'

Oscar A. Stanafelt D. Vol. 699 Pg. 119
 See Field Book 31-Pg. 66
 PLAT OF SURVEYS FOR
 EMERY J. HORVATH

ORIGINAL LOT 90 LAGRANGE TOWNSHIP (SE)
 LORAIN COUNTY OHIO

SCALE: 1" = 100' MAY-1976 & JULY-1977
 Gary E. Penfound Reg. Surveyor No. 4457

O.L. 90
 O.L. 91
 MAP PG. 15-H
 15-00-090.000-023-025