

03-00-011-102
 03-00-073-000-022
 3-00-011-A
 3-00-073-B

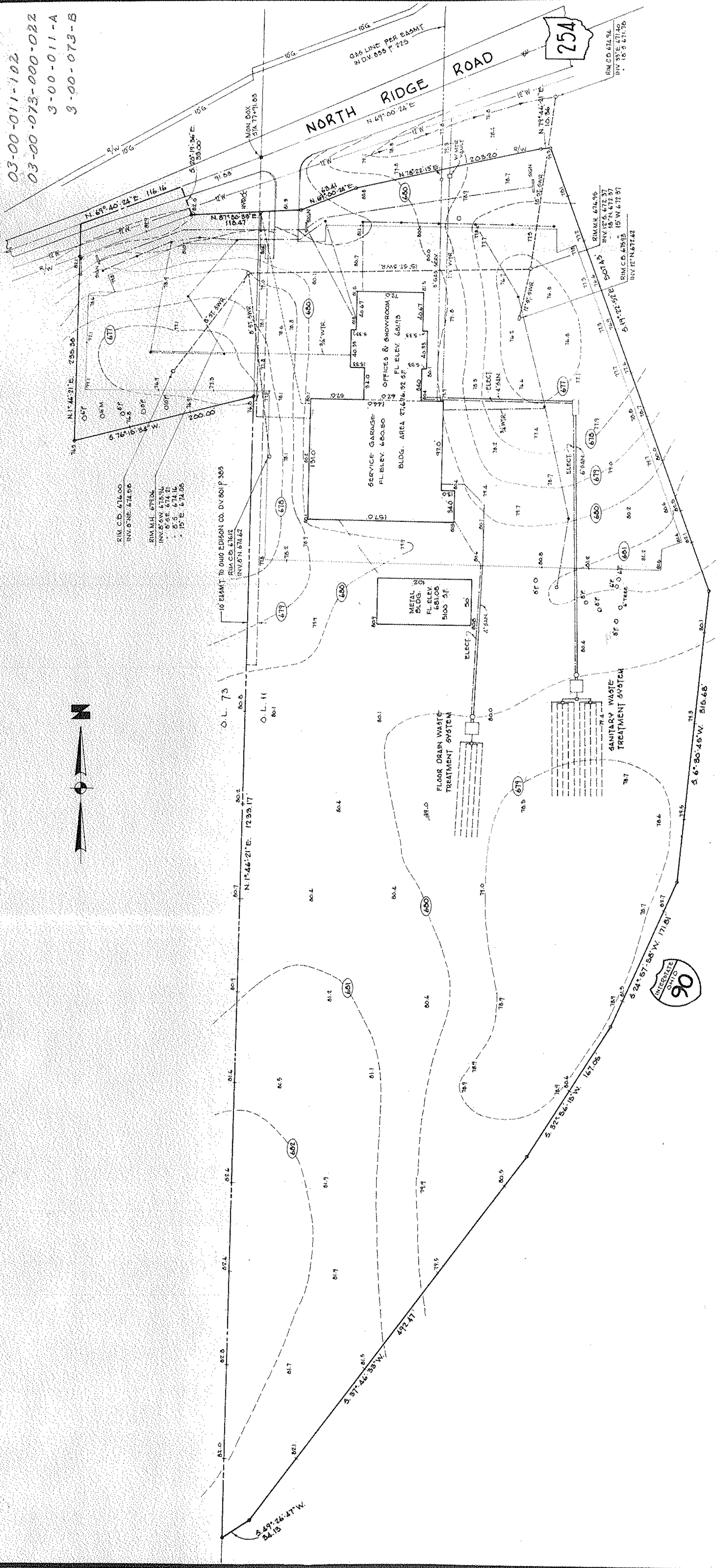
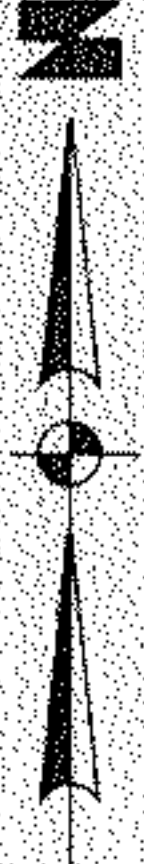

NOTE:
 ADD 600.0 TO ELEVATIONS SHOWN FOR U.S.G.S. DATUM.
 DENOTES IRON PIN SET IN 4" CLAY FIELD TILE FILLED WITH CONCRETE.
 500MM SEWER UNDER GROUND ELECTRIC GAS LINE WATER SERVICES UNDER GROUND TELEPHONE SANITARY SEWER

THIS IS TO CERTIFY THAT WE HAVE SURVEYED THE 12.9081 ACRE PARCEL AND LOCATED THE BUILDINGS AND IMPROVEMENTS HEREON. ALL MEASUREMENTS SHOWN ARE IN FEET AND DECIMAL PARTS THEREOF. BEARINGS SHOWN ARE ASSUMED AND USED TO DESCRIBE ANGLES ONLY, ALL OF WHICH WE CERTIFY TO BE CORRECT.

DR. *Rodger G. Simon*
 RODGER G. SIMON
 REG. SURVEYOR, No. 5101



FORD LEASING DEVELOPMENT COMPANY

FINAL SURVEY FOR

PART OF ORIGINAL SHEFFIELD TOWNSHIP LOTS 11 and 13
 COUNTY OF LORAIN

VILLAGE OF SHEFFIELD
 STATE OF OHIO
 SCALE 1" = 60'
 JUNE, 1980
 LAUNDON SIMON CAHL & ASSOC. ENGINEERS & SURVEYORS
 504 MIDDLE AVE. ELYRIA, OHIO 44035 (216) 322-7625