

Northwest Corner of about 37 Acres
Philip G. & Sharon L. Linden
D. Vol. 995 Pg. 646

**PLAT OF SURVEY FOR
PHILIP G. & SHARON L. LINDEN**
SECTION NO. 23 - CARLISLE TWP.
LORAIN COUNTY - OHIO
SCALE: 1"=100' JUNE-1977
Gary E. Penfound
Reg. Surveyor No. 4457

- NOTES: \square indicates iron pin found in monument box.
 • indicates iron pin set.
 o indicates as designated.

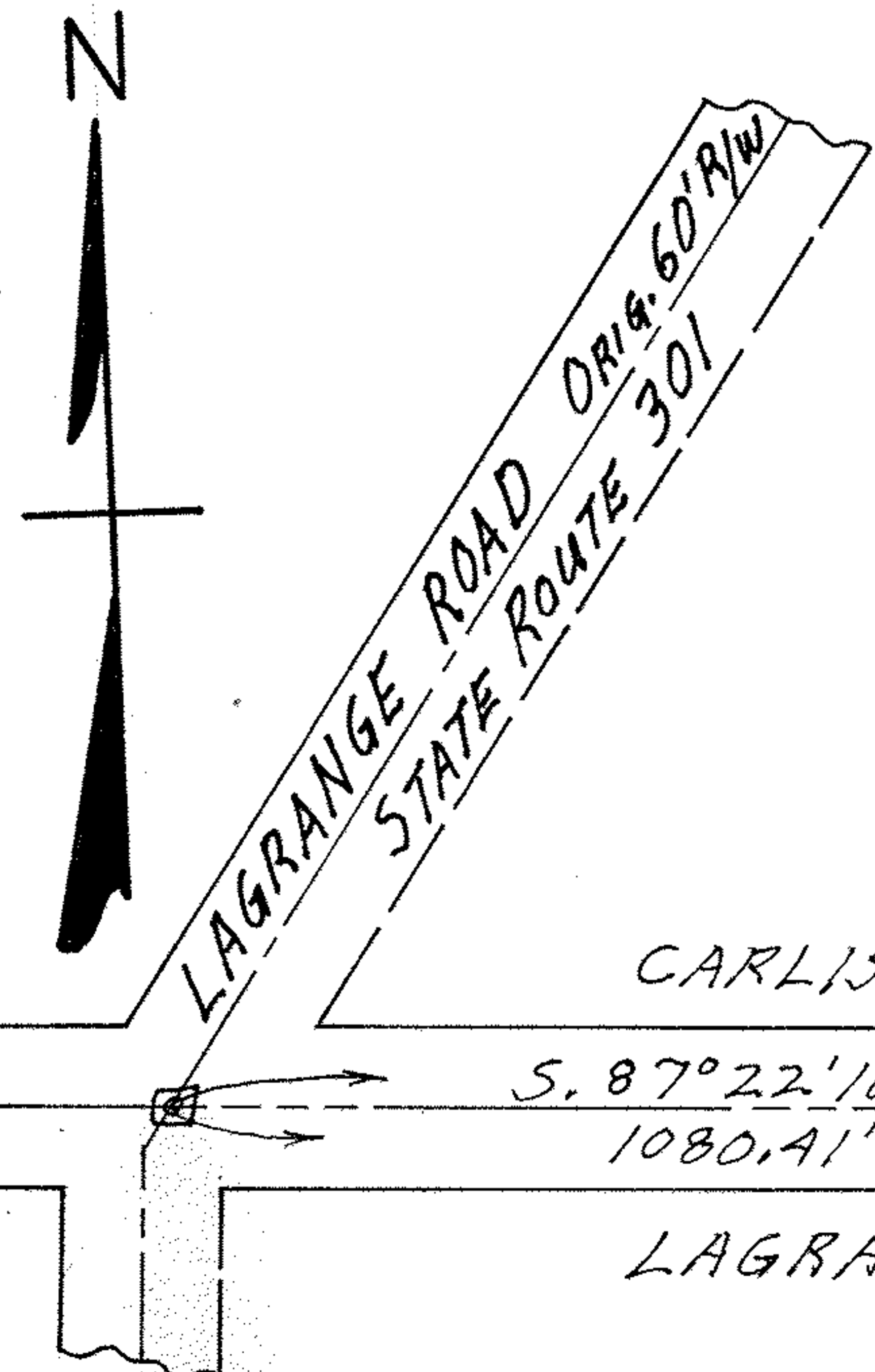
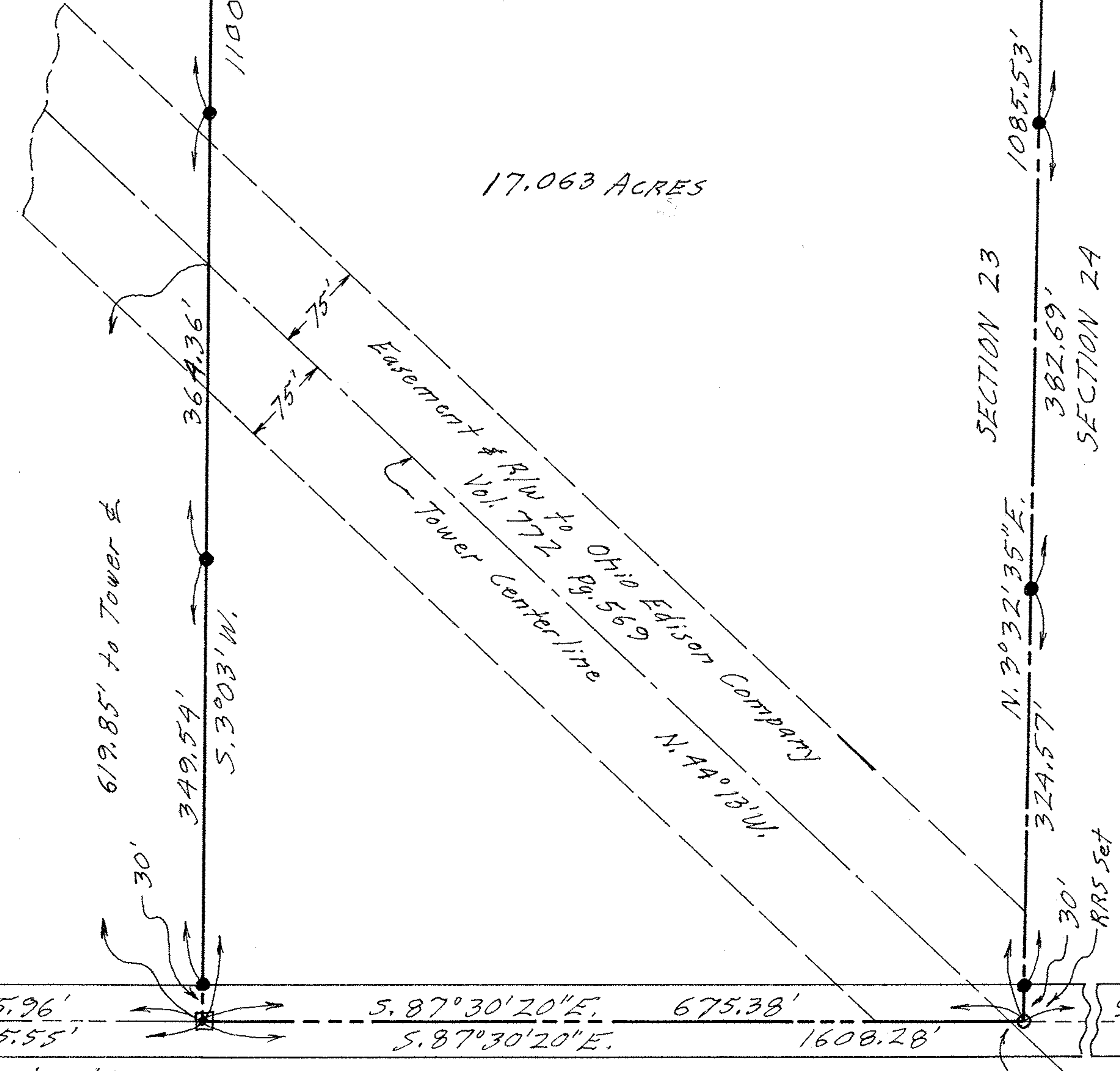

CARLISLE TWP.
LAGRANGE TWP.

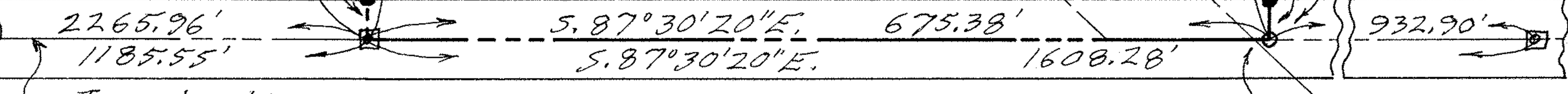

Township Line

PARSONS ROAD 60'

Tower & crosses
11.38' west of Section Corner
10-00-023-102-055, -056
MAP PG. 10-62