

NOTES: ○ indicates iron pin previously set.
 ● indicates iron pin set on these surveys.

Gary E. Penfound Reg. Surveyor No. 4457

O.L. 13 BRONSON ROAD
 O.L. 24 Stone Man. Fd. Nov. -1966

O.L. 12
 O.L. 25

1 40 20
 88 44
 90 24 20

Wesley F. Swiers
 Parcel No. 2 D. Vol. 1112 Pg. 14

Parcel No. 1
 D. Vol. 1112 Pg. 14

Wesley F. Swiers

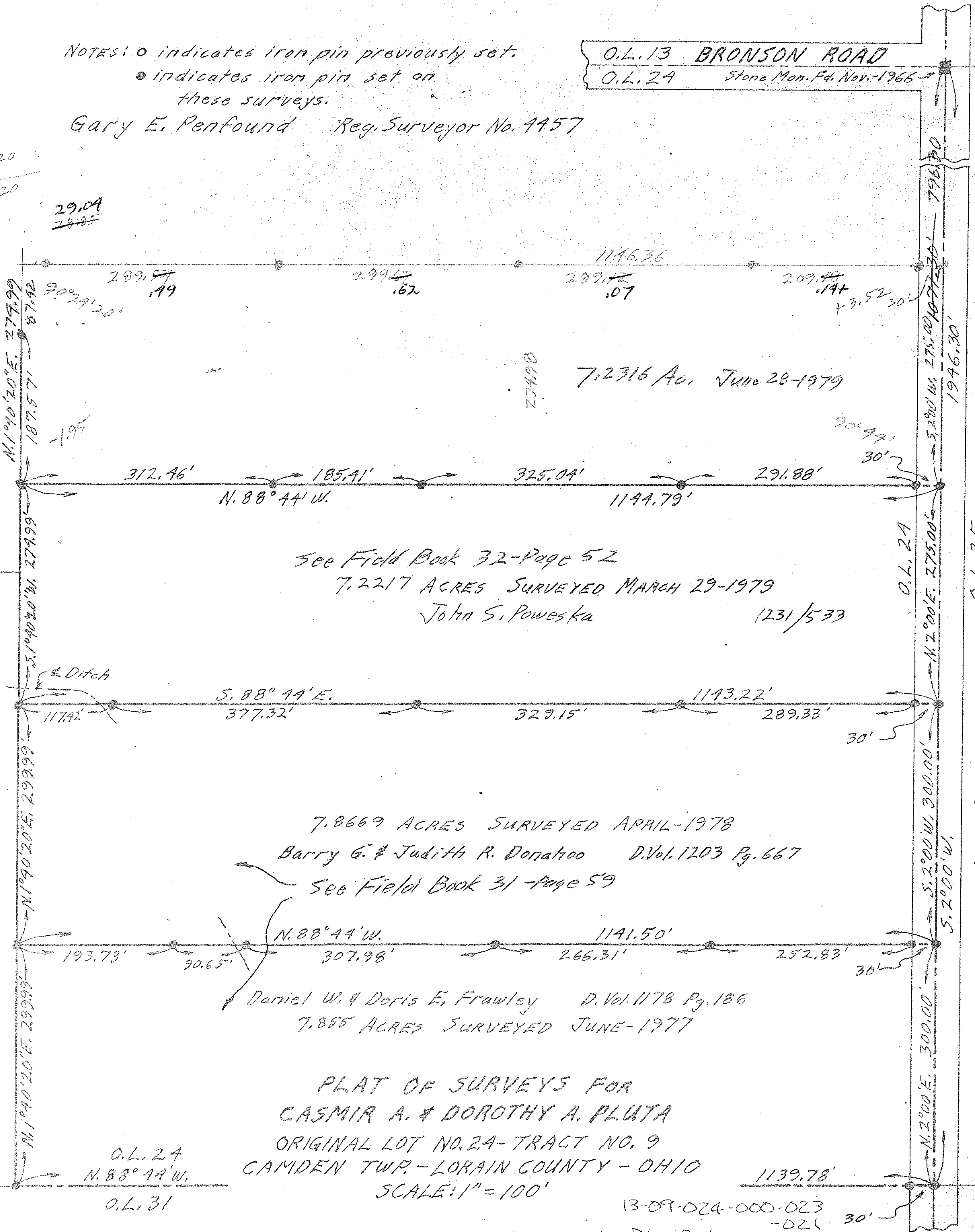

7,231.6 Ac. June 28-1979

See Field Book 32-Page 52
 7,221.7 ACRES SURVEYED MARCH 29-1979
 John S. Poweska 1231/533

7,866.9 ACRES SURVEYED APRIL-1978
 Barry G. & Judith R. Donahoo D. Vol. 1203 Pg. 667
 See Field Book 31-Page 59

Daniel W. & Doris E. Frawley D. Vol. 1178 Pg. 186
 7,855 ACRES SURVEYED JUNE-1977

PLAT OF SURVEYS FOR
 CASMIR A. & DOROTHY A. PLUTA
 ORIGINAL LOT NO. 24-TRACT NO. 9
 CAMDEN TWP. - LORAIN COUNTY - OHIO
 SCALE: 1" = 100'

O.L. 24
 N. 88° 44' W.
 O.L. 31

13-09-024-000-023
 -021
 -019
 MAP Pg. 13-6

GIFFORD ROAD

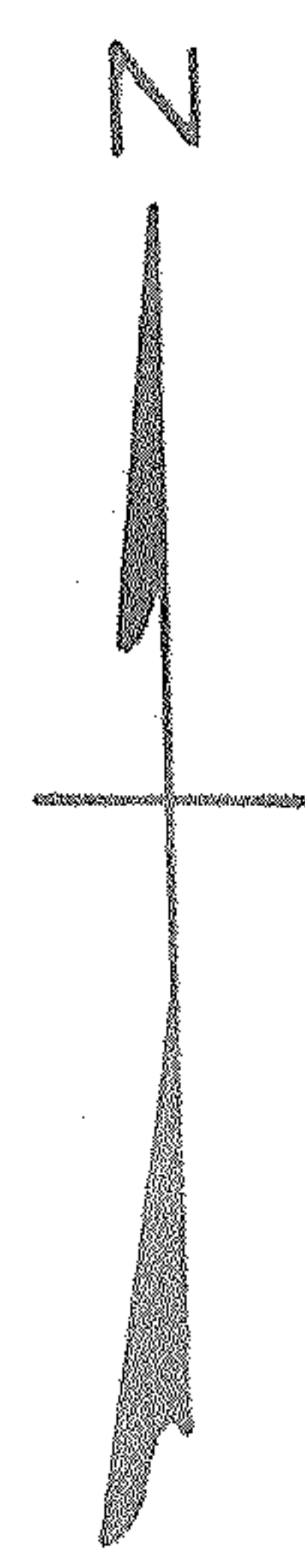

O.L. 25
 O.L. 30