

PLAT OF SURVEY FOR
LOUIS & LUCETTA KALO
ORIGINAL LOT 61 - SHEFFIELD TOWNSHIP
SHEFFIELD VILLAGE - LORAIN COUNTY - OHIO
SCALE: 1"=100'
MARCH 27, 1956
G.E. Peatfound Registered Surveyor
REVISED DECEMBER 1964 By
Gary E. Peatfound Reg. Surveyor No. 4457

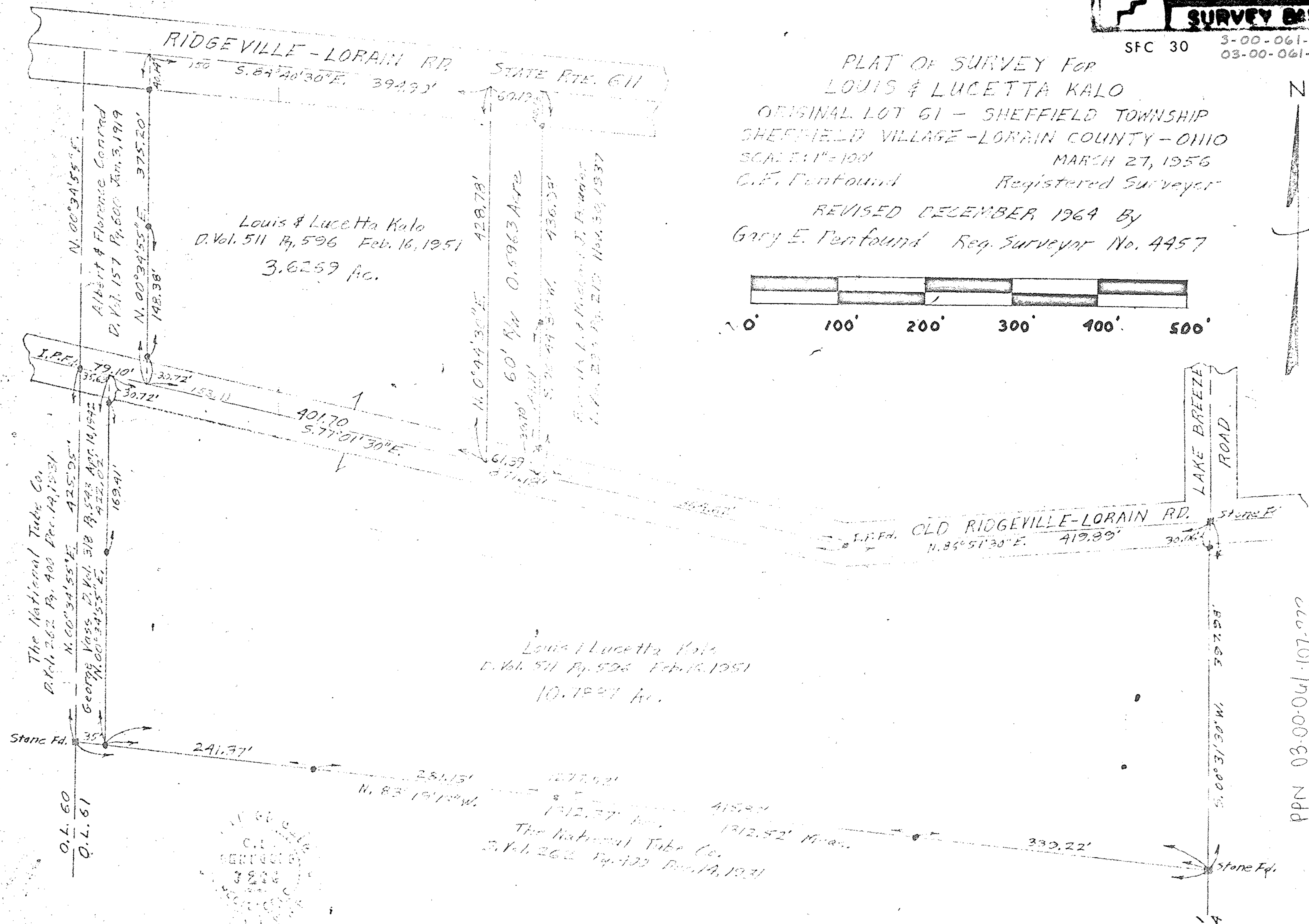
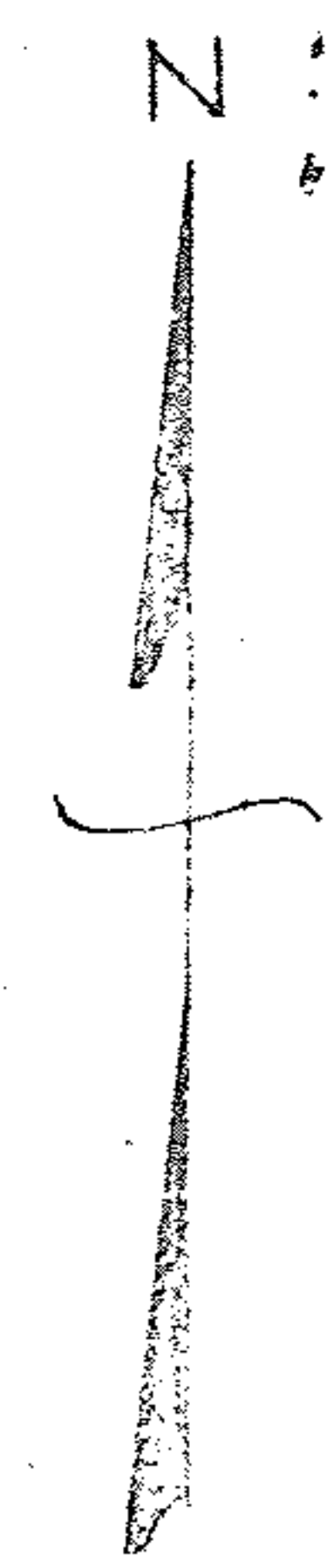
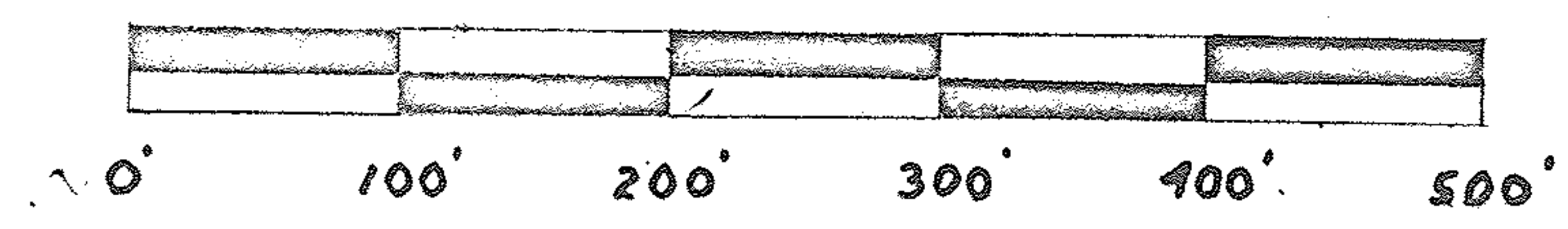

Louis & Lucetta Kalo
D. Vol. 511 Pg. 596 Feb. 16, 1951
3.6259 Ac.

Louis & Lucetta Kalo
D. Vol. 511 Pg. 596 Feb. 16, 1951
10.7897 Ac.

The National Tube Co.
D. Vol. 262 Pg. 400 Dec. 19, 1931

George Vass
D. Vol. 318 Pg. 523 Apr. 14, 1942

Albert & Florence Conrad
D. Vol. 157 Pg. 600 Jan. 5, 1919

Franklin L. & Madeline J. Rowner
D. Vol. 283 Pg. 210 Nov. 30, 1937

The National Tube Co.
D. Vol. 262 Pg. 400 Dec. 19, 1931

NOTE: Iron pins found or set shown thus: @

PPN 03-00-061-107-979

MAP PG 3-00-061-B 43405