

|                     |       |
|---------------------|-------|
| TOTAL AREA - 4.745  | Acres |
| TAKE AREA - 3.21617 | Acres |
| REMAINDER - 1.42728 | Acres |

3-00-073-A  
 03-00-074-102-

MAP Pgs 3-00-073-A 43400

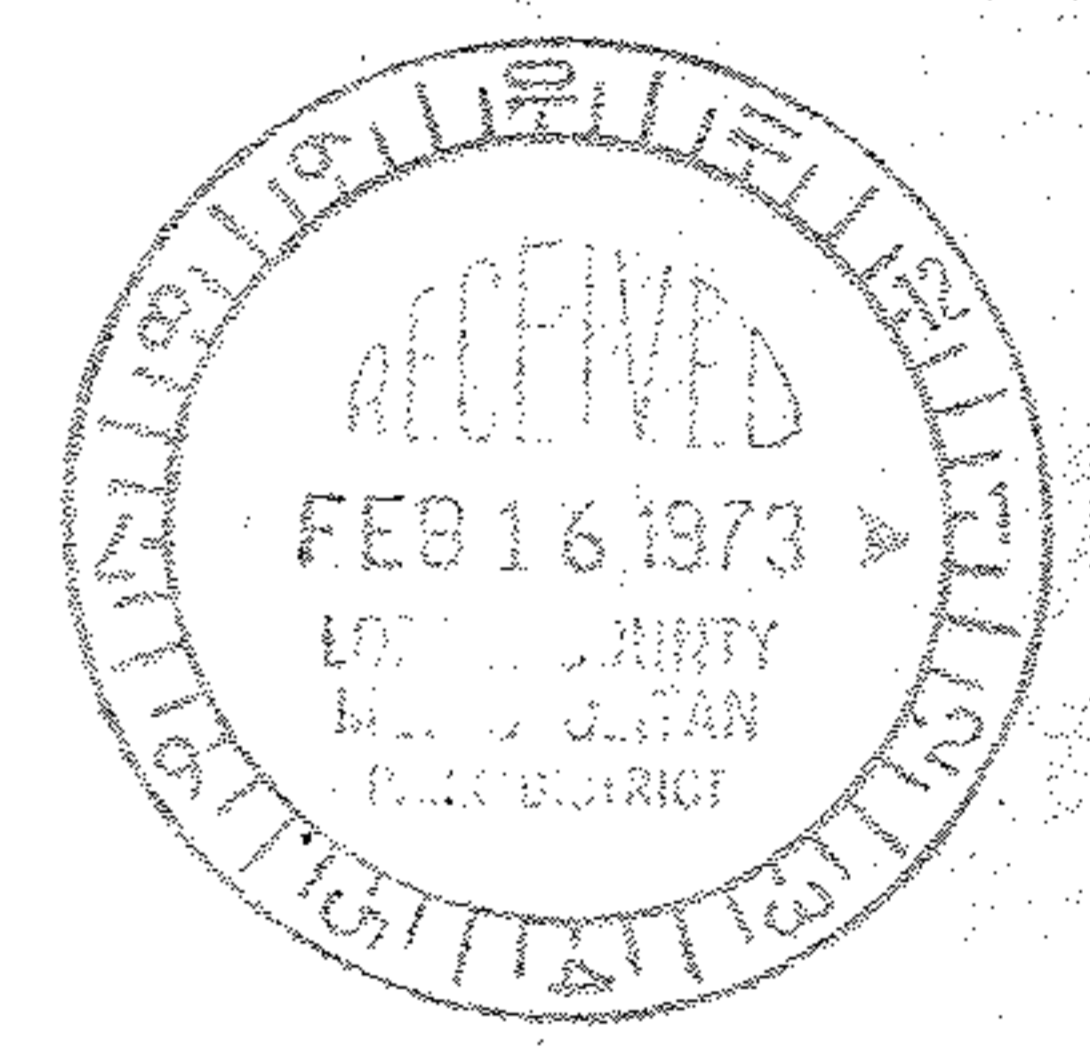

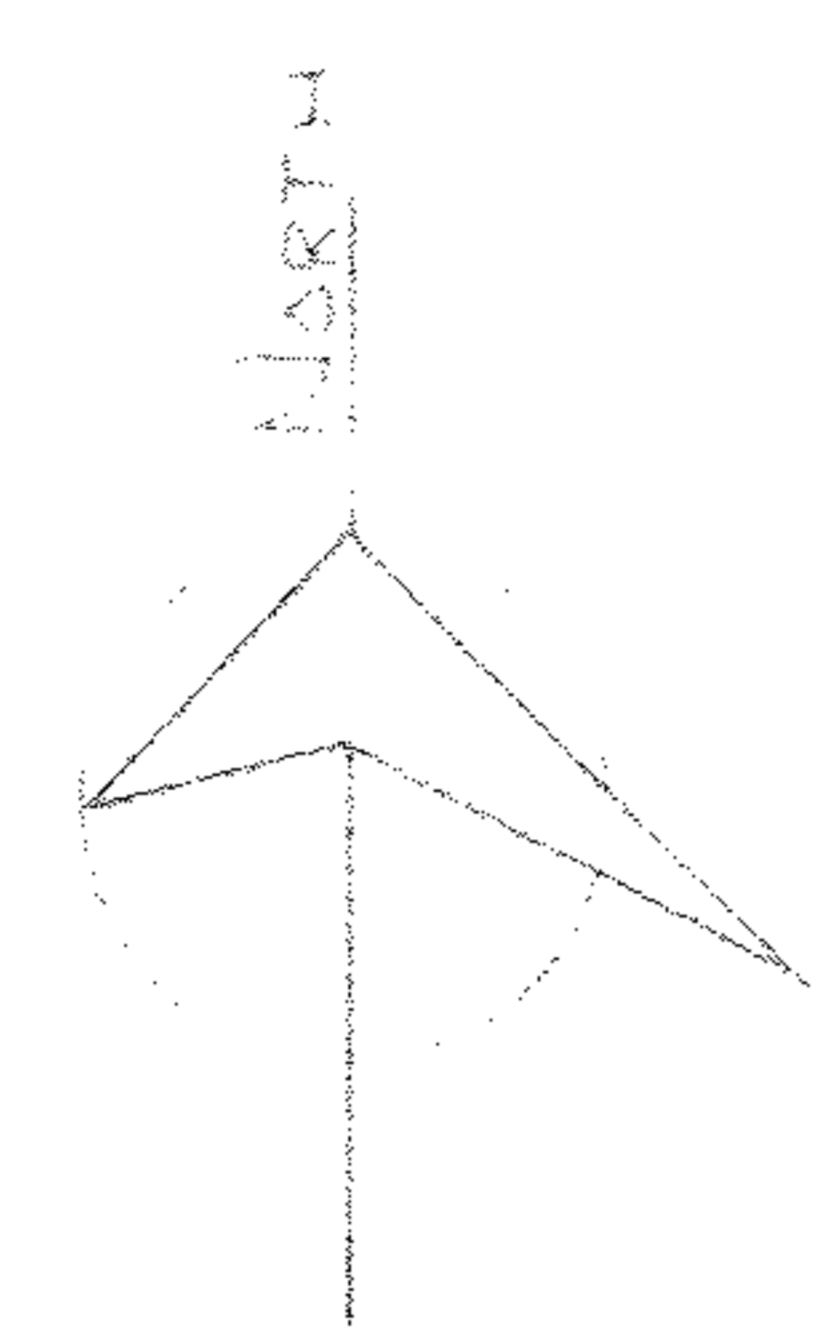

- LEGEND**
- IRON PIN FOUND ----- O
  - IRON PIN SET ----- ●
  - RECORD ----- R
  - MEASURED ----- M
  - OBSERVED ----- OBS
  - NAIL SET ----- ✖

LORAIN COUNTY METROPOLITAN PARK DISTRICT  
 LAND ACQUISITION SURVEY  
 DONALD FIELDS PROPERTY  
 5442 FORD ROAD  
 SHEFFIELD, OHIO

**SCHAFFER, HURA & ASSOCIATES, INC.**  
 ENGINEERS AND SURVEYORS  
 4370 OBERLIN AVE.  
 LORAIN, OHIO



|                    |                            |
|--------------------|----------------------------|
| ORIGINAL LOT 74    | DATE 1-5-73                |
| TOWNSHIP SHEFFIELD | SCALE 1"=60'               |
| CITY OF LORAIN     | FIELD BOOK 219 Pgs 125-126 |
| COUNTY OF LORAIN   | DRAWN BY JFR               |
| STATE OF OHIO      | CHECKED BY JLM             |
| N. O. 685-30       | FILE NO. 3-00-74           |

CHECKED 9/16/73