

TOTAL AREA 15.67144
TAKING AREA 14.80670
REMAINING AREA 0.86504

3-00-077-B4C
03-00-077-115-

- LEGEND**
- O - OBSERVED
 - R - RECORD
 - M - MEASURED
 - C - CALCULATED
 - - IRON PIN FOUND
 - - IRON PIN SET
 - - STONE MONUMENT FOUND

NBR
10

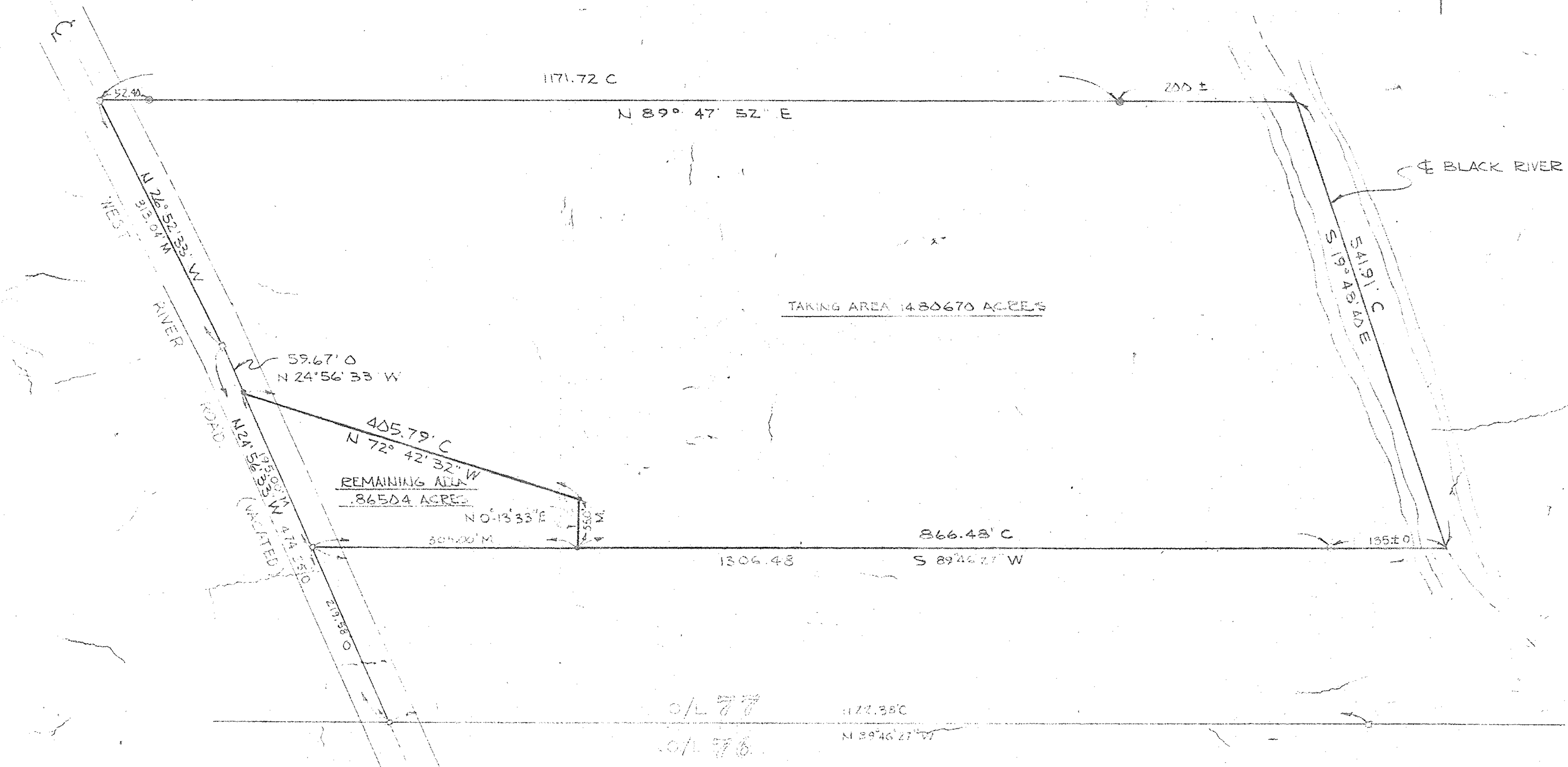
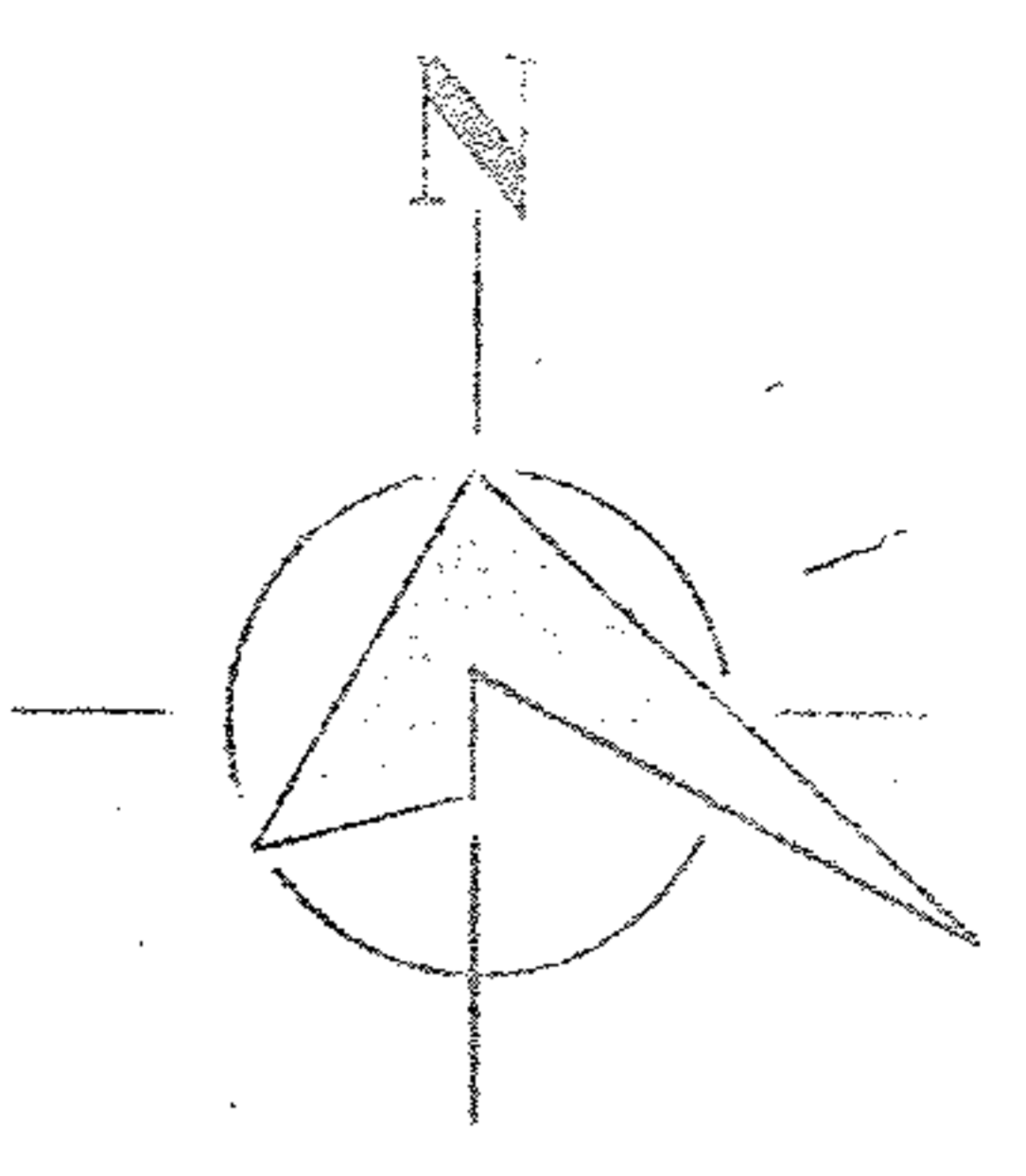

PPN 03-00-077-115-777

43397
03-00-077-115-777

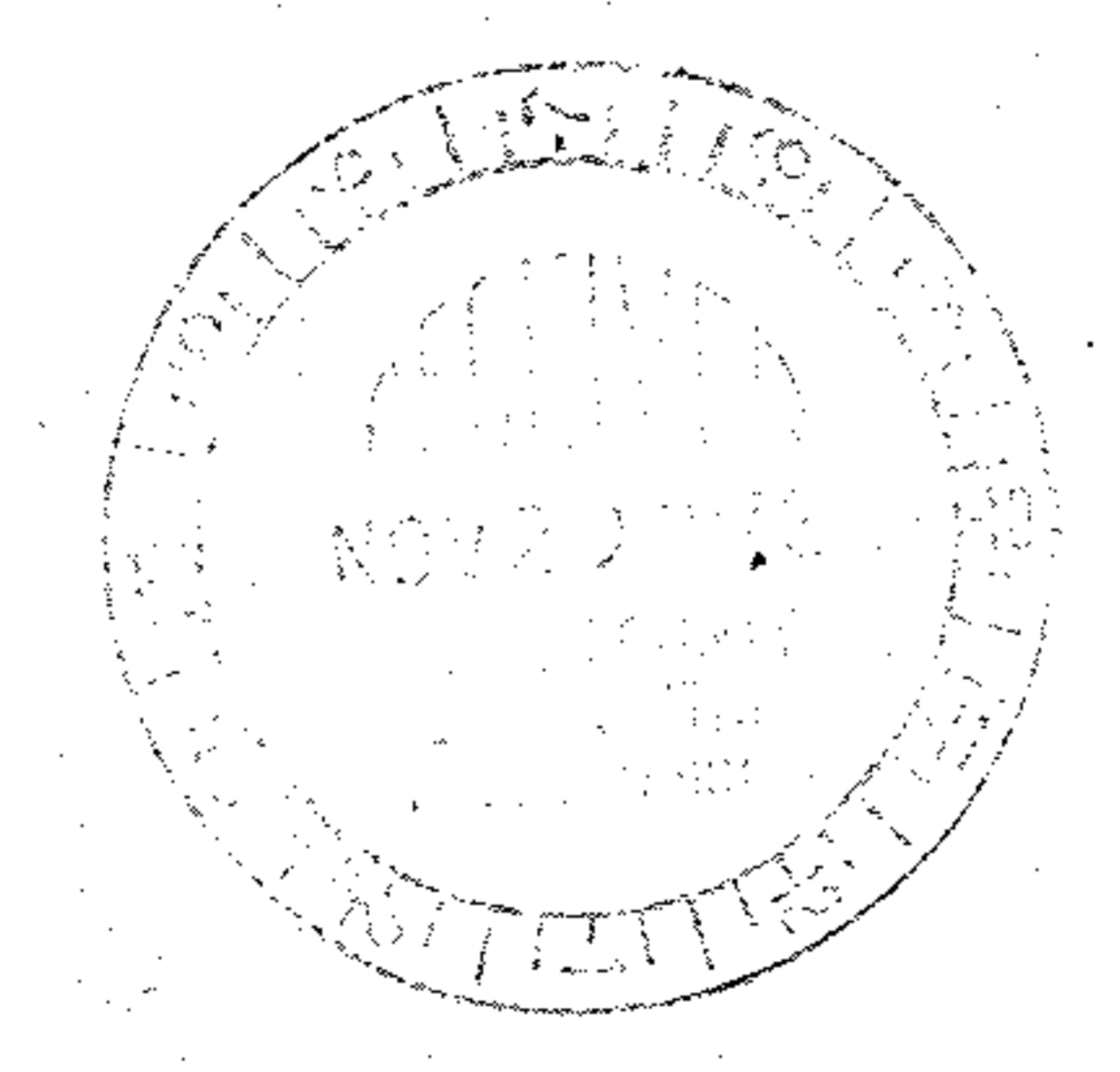

LORAIN COUNTY METROPOLITAN PARKS SYSTEM
LAND ACQUISITION SURVEY
WEST RIVER ROAD (VACATED)

SCHAFFER, HURA & ASSOCIATES, INC.
ENGINEERS AND SURVEYORS
4370 OBERLIN AVE.
LORAIN, OHIO

ORIGINAL LOT 76
TOWNSHIP SHEPHERD
CITY OF
COUNTY OF LORAIN
STATE OF OHIO
W. O. 10257

DATE 10-25-72
SCALE 1" = 100'
FIELD BOOK 219 pp. 52-53
DRAWN BY B.C.
CHECKED BY J.L.M.
FILE NO.