

PROPERTY OF:

Laundon • Simon • Cahl & Assoc., Inc.
CONSULTING ENGINEERS & SURVEYORS
304 Middle Ave., Elyria O. 44035

01-00-003-1/2
1-00-003-B

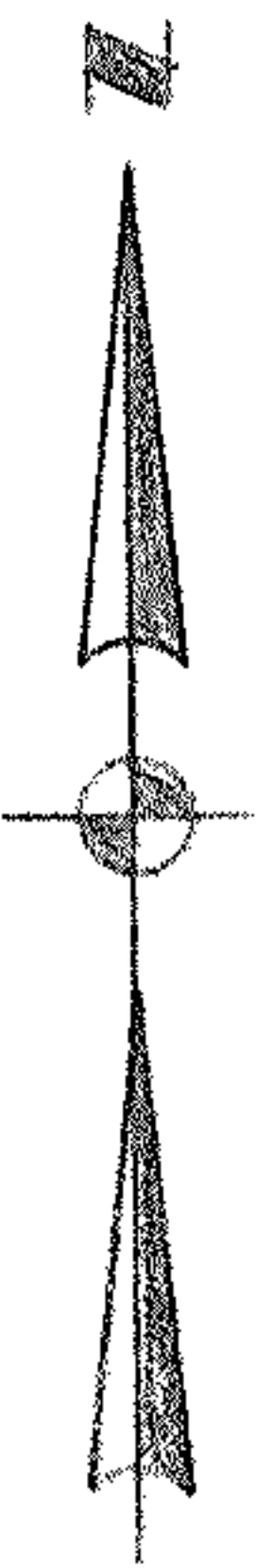
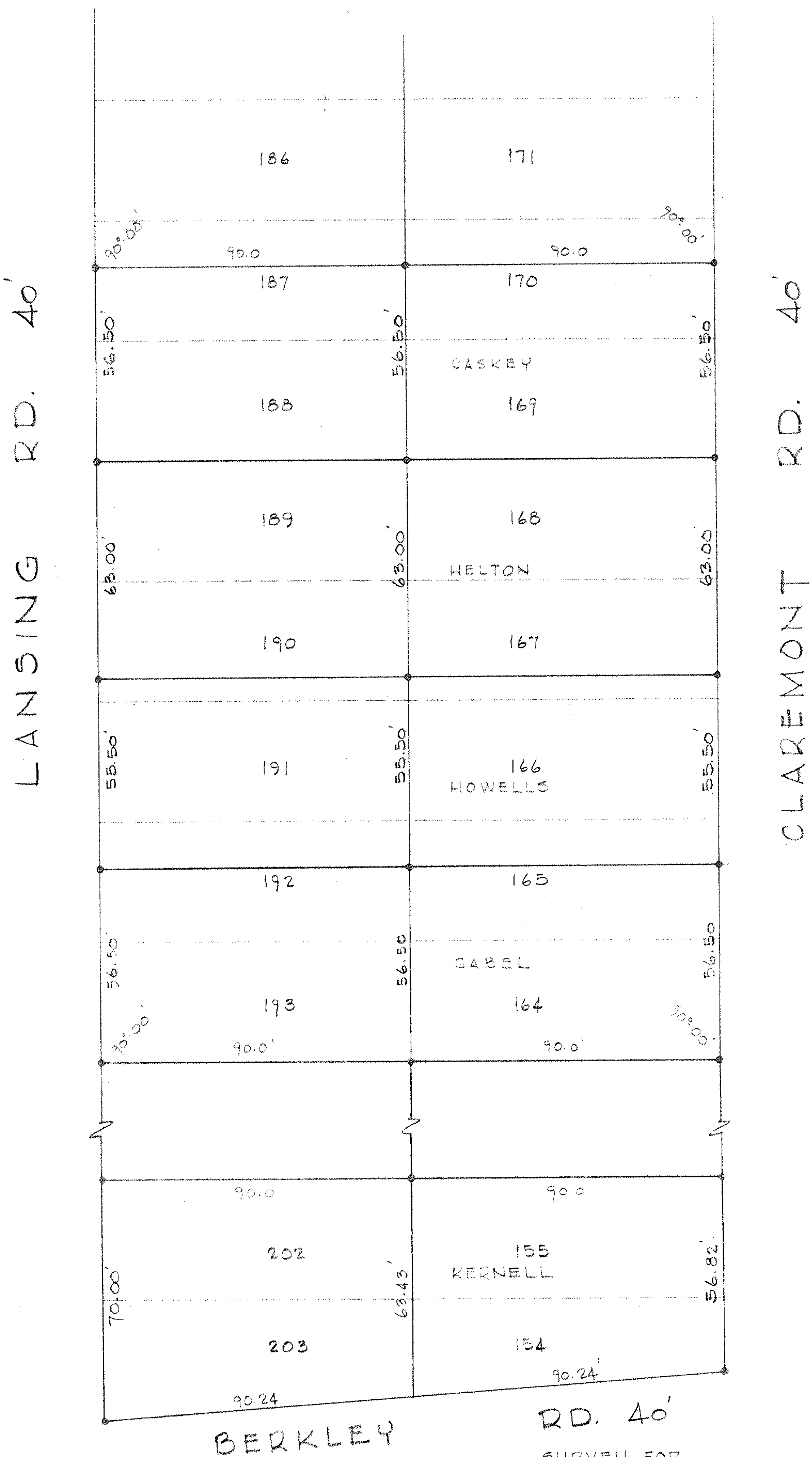

┆ DENOTES I.R. Set

WARRANTY REAL ESTATE

SURVEY FOR
VERMILION-ON-THE-LAKE P.V. 10 R18
D.L. 3 BROWNHELM TWP. LORAIN
COUNTY, OHIO CITY OF VERMILION
SCALE 1"=30' JUNE, 1977
LAUNDON • SIMON • CAHL & ASSOC.
ENGINEERS SURVEYORS