

TOTAL AREA = 46.2152 ACRES
TAKE AREA = 46.2152 ACRES
REMAINDER = 00.00000 ACRES

PPN 01-00-033-000 ???
01-00-034-000 ???
01-00-047-000 ???
01-00-048-000 ???

MAP PG 1-E 43371

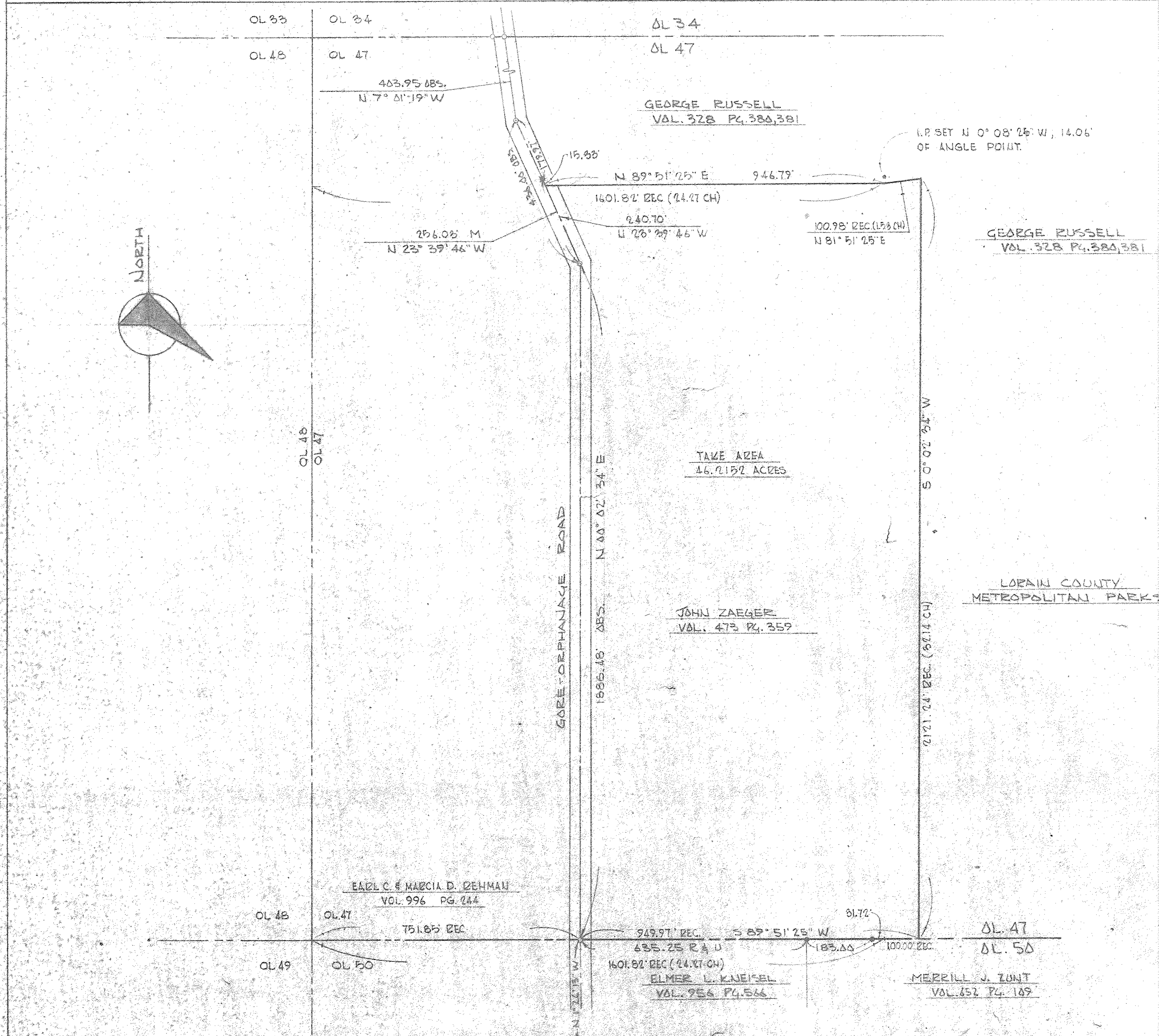
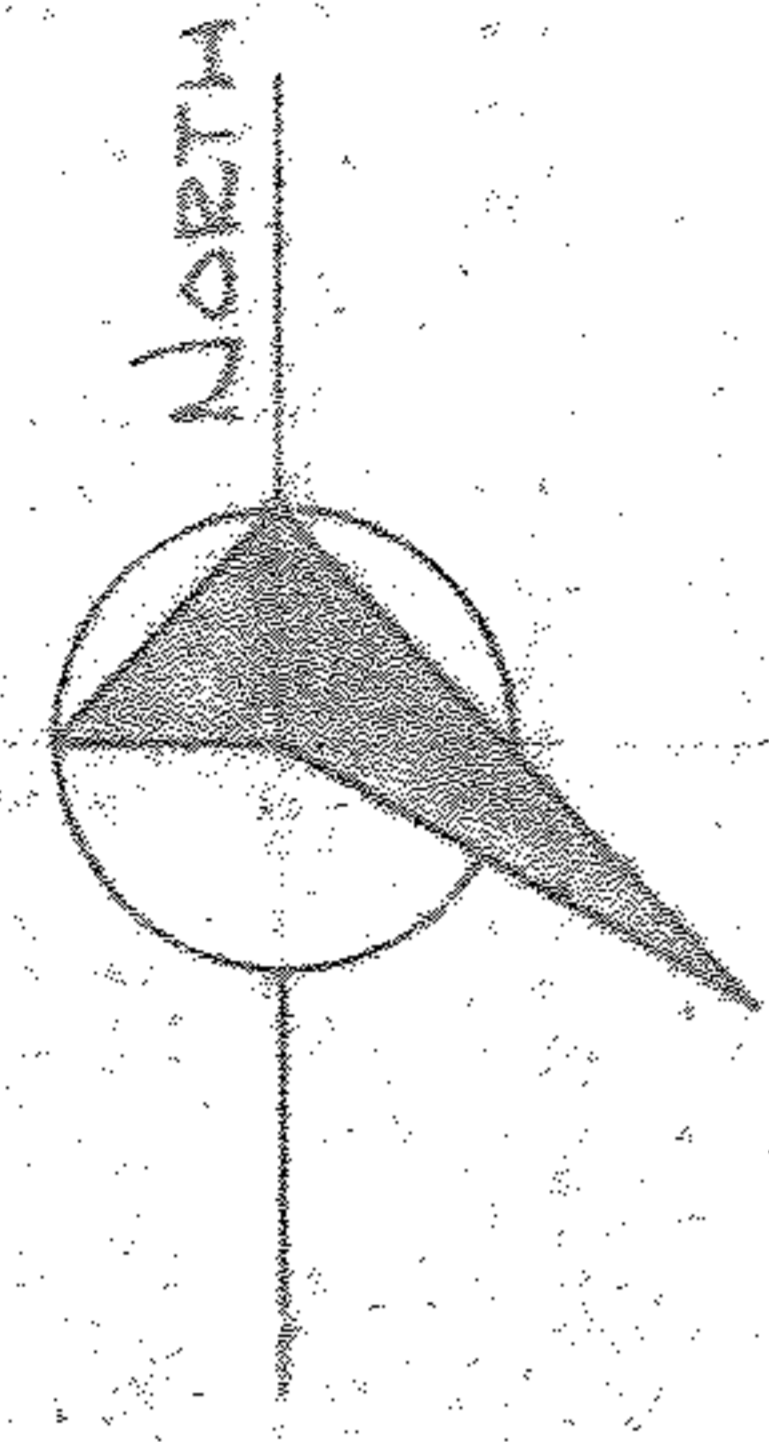

LEGEND
 IRON PIN FOUND ----- O
 IRON PIN SET ----- ●
 NAIL SET ----- X
 RECORD ----- R
 USED ----- U
 CALCULATED ----- CALC.
 OBSERVED ----- OBS.

REVISED 6-12-75

<p>LORAIN COUNTY METROPOLITAN PARKS LAND ACQUISITION SURVEY JOHN ZAEGER PROPERTY VERMILION, OHIO</p>	<p>SCHAFFER, HURA & ASSOCIATES, INC. ENGINEERS AND SURVEYORS 4370 OBERLIN AVE. LORAIN, OHIO</p>	<p>VRV 13</p>	<p>ORIGINAL LOT 47 DATE 3-29-73 TOWNSHIP BEAUMHELM SCALE 1" = 200' CITY OF VERMILION FIELD BOOK 320 PG 96 COUNTY OF LORAIN DRAWN BY JFE STATE OF OHIO CHECKED BY J.L.M. S. NO. 1685-60 FILE NO. 1-00-47</p>
--	--	-------------------	---