

PARCEL NO. 1	4.629	ACRES
PARCEL NO. 2	3.1465	ACRES
TOTAL	7.7755	ACRES

TOTAL AREA	7.7755	ACRES
TAKE AREA	7.7755	ACRES
RESIDUAL	0.0000	ACRES

I-E
01-00-034-

PPN 01-00-034-000-777

MAP PG I-E 43370

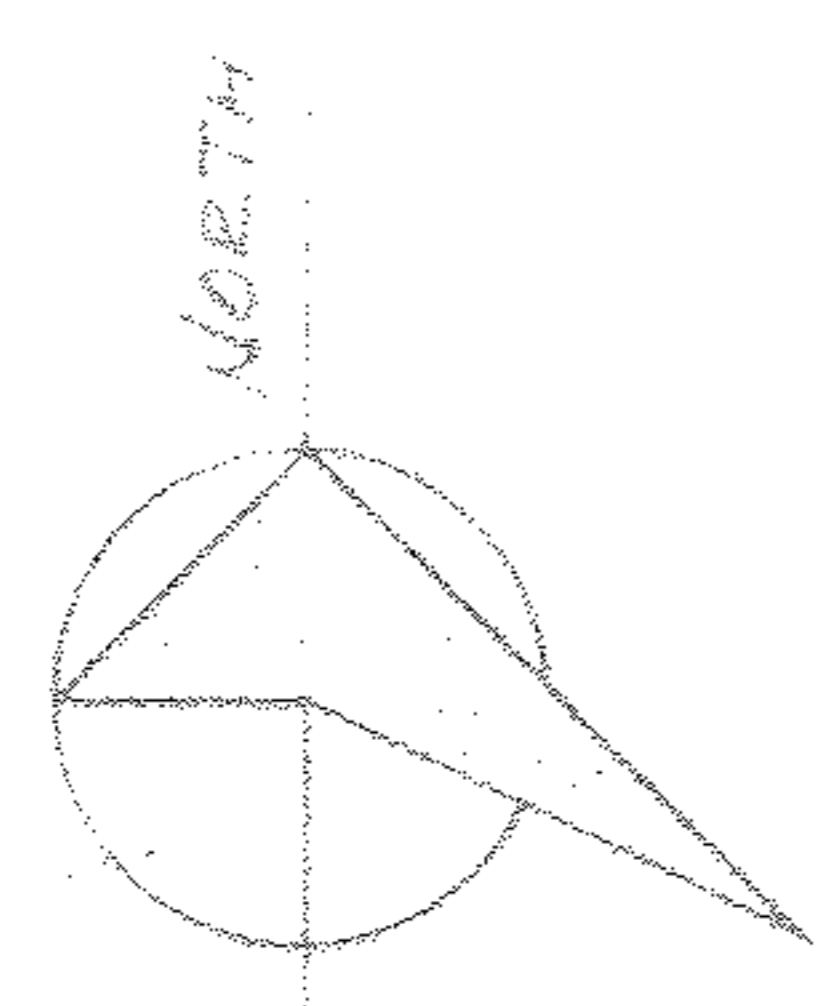

WILLIAM McQUEEN
VOL. 719 Pg. 629

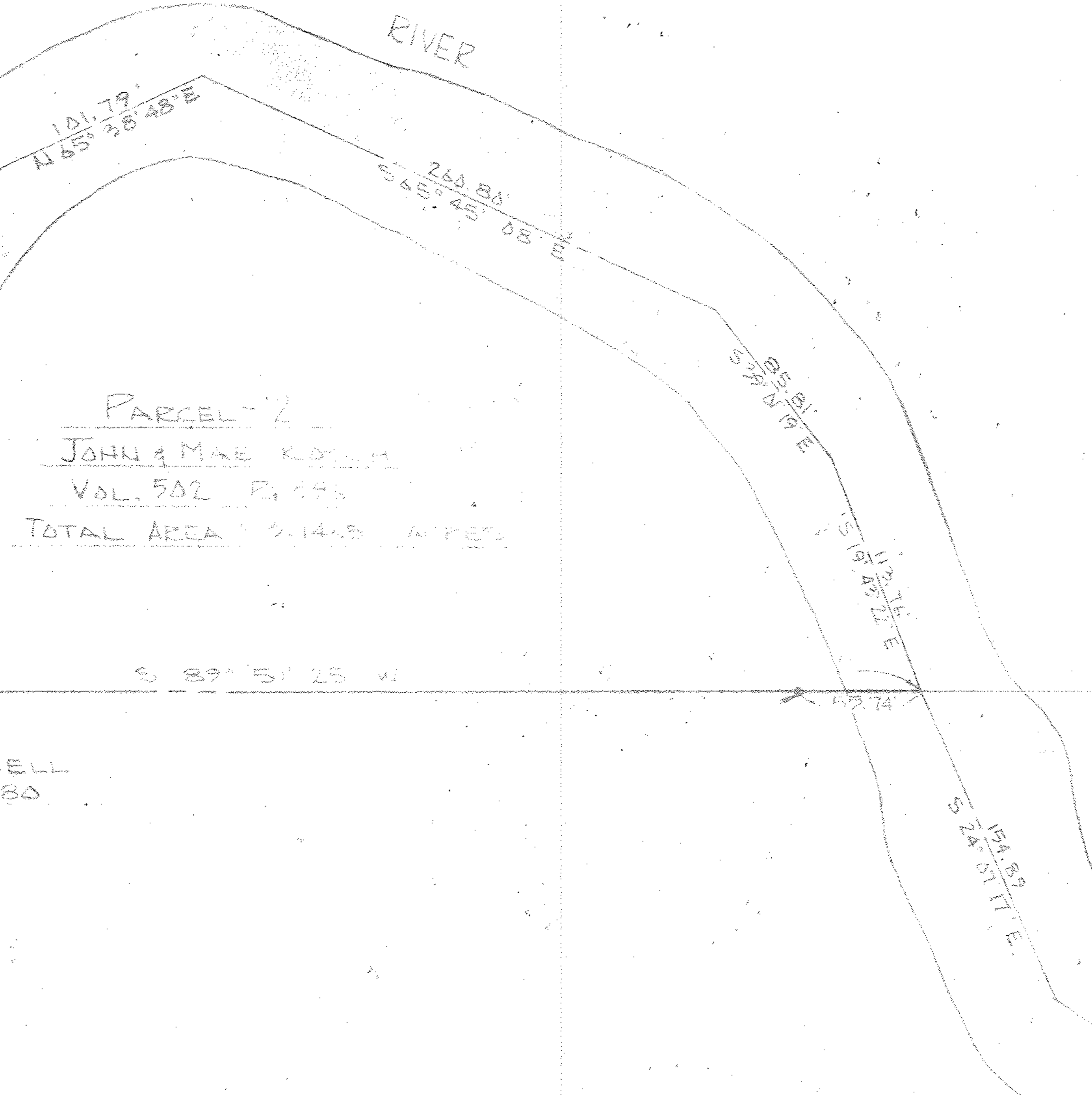

PARCEL 2
JOHN & MAE KOZICH
VOL. 502 Pg. 475
TOTAL AREA 3.1465 ACRES

GEORGE RUSSELL
VOL. 328 Pg. 380

LEGEND
ROAD PROPERTY --- O
ROAD PROPERTY --- *
APPROVED --- -APR

DRAWING COPIES - NO 1583-62

LORAIN COUNTY METROPOLITAN PARK DISTRICT
LAND ACQUISITION SURVEY
JOHN & MAE KOZICH PROPERTY
VERMILION, OHIO

SCHAFFER, HURA & ASSOCIATES, INC.
ENGINEERS AND SURVEYORS
1470 QUEBEC AVENUE
TOLEDO, OHIO



ORIGINAL LOT	20	DATE	5-21-73
TOWNSHIP	BECKWITH	SCALE	1"=60'
CITY OF	VERMILION	FIELD BOOK	270 Pg 148-150
COUNTY OF	LORAIN	DRAWN BY	JFR
STATE OF	OHIO	CHECKED BY	JLM
W. O.	1583-62	FILE NO.	1-00-34