

# PLAT OF SURVEY

MADE FOR AND AT THE INSTANCE OF  
**ROBERT F. SCHMITT**  
OWNER BY DEED RECORDED IN  
VOLUME 1277, PAGE 69 OF DEEDS.

KNOWN AS BEING A PART OF  
ORIGINAL COLUMBIA TOWNSHIP  
LOT N<sup>o</sup> 18 AND LOT N<sup>o</sup> 19  
LORAIN COUNTY OHIO

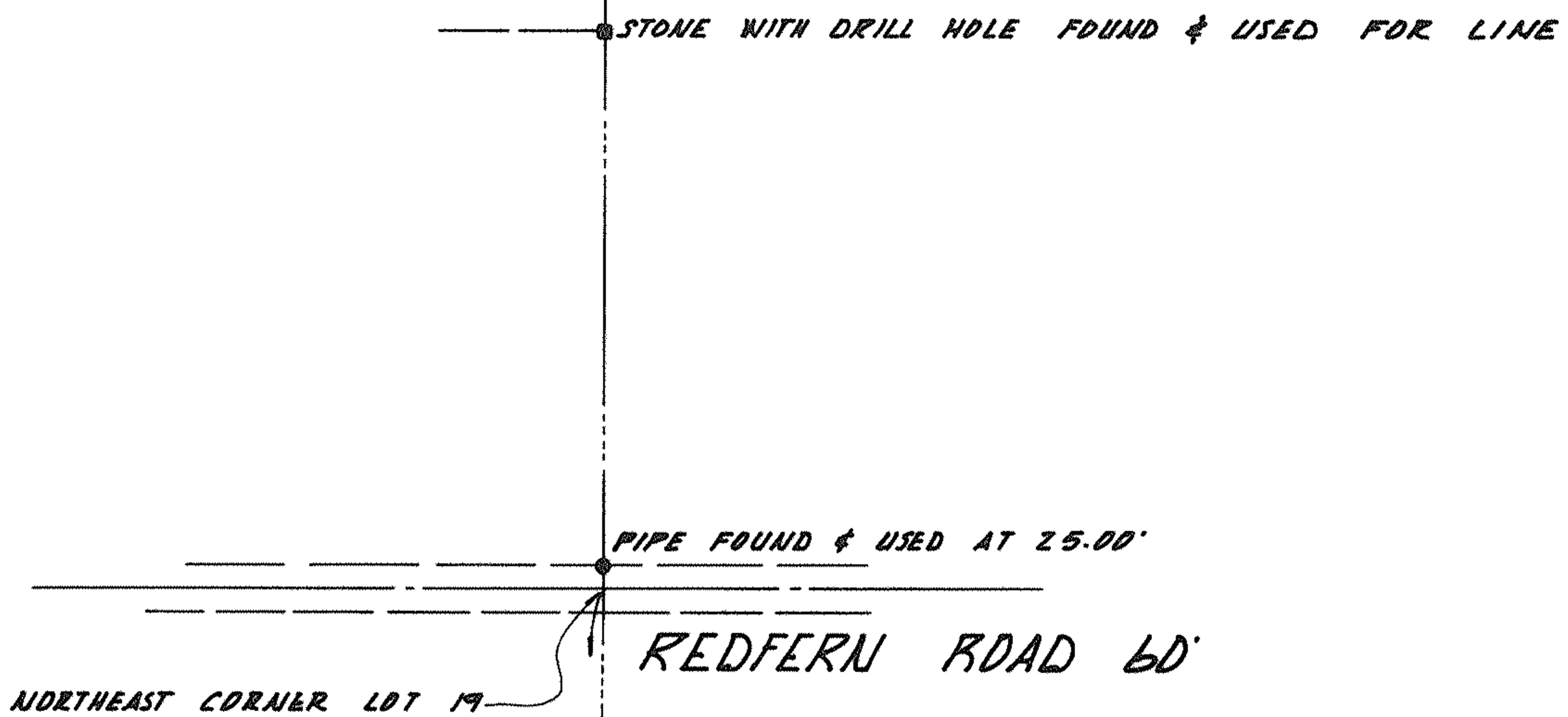

## EASEMENTS

**BUCKEYE PIPELINE COMPANY:**  
BLANKET EASEMENT RECORDED  
IN VOLUME 43B, PAGE 263

**DOME ENERGY CORPORATION:**  
BLANKET EASEMENT RECORDED  
IN D.R. VOLUME 10B, PAGE 487

**LORAIN COUNTY RURAL WATER AUTHORITY:**  
10' WIDE EASEMENT ALONG WEST  
PROPERTY LINE FROM BUCKEYE  
PIPELINE NORTH, RECORDED IN  
D.R. VOLUME 27D, PAGE 91B

**NOTE:**  
LOCATION OF UNDERGROUND UTILITIES IS  
BASED UPON FIELD LOCATION OF MARKERS  
PROVIDED BY UTILITY COMPANY.

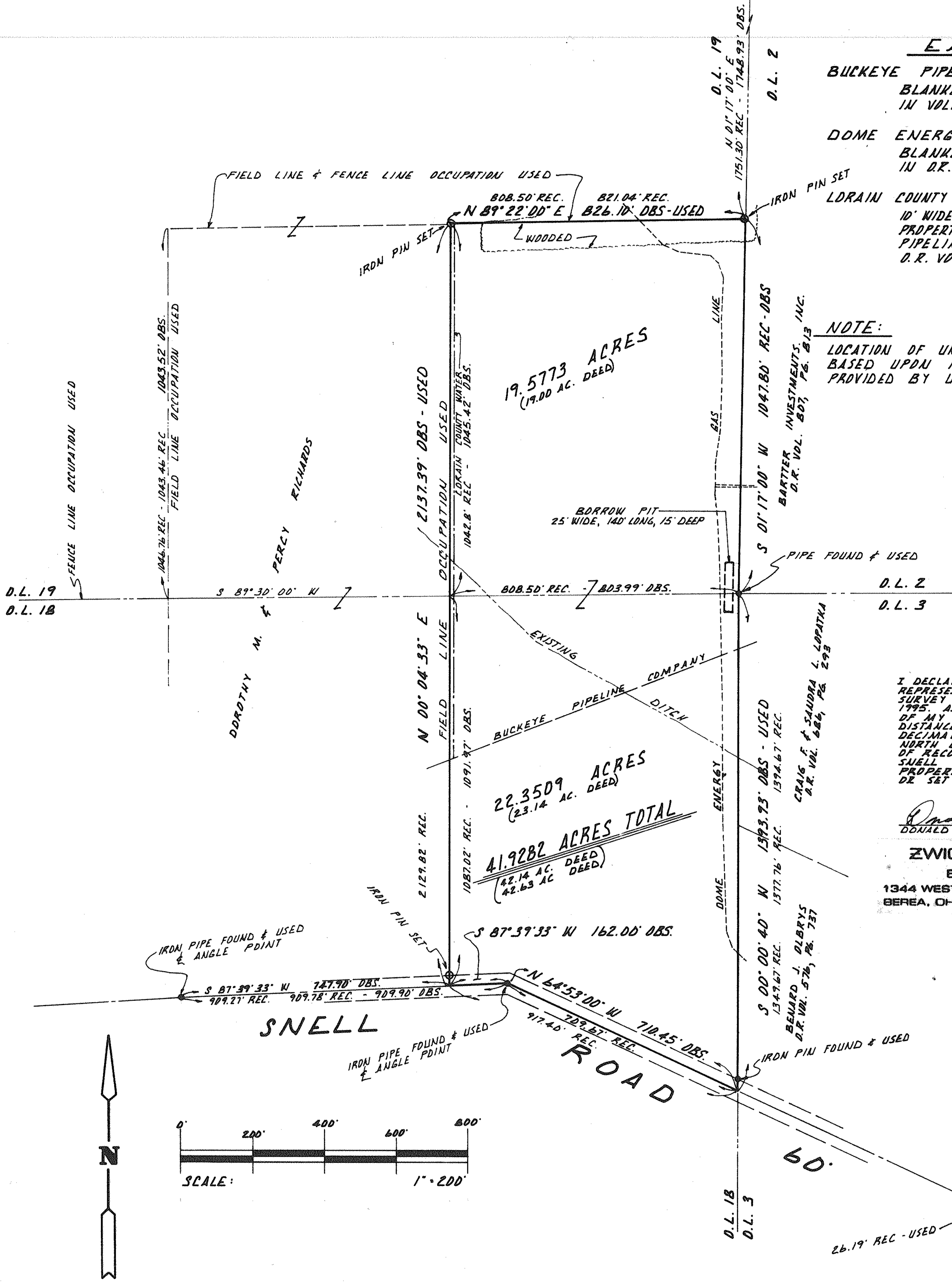

I DECLARE THIS PLAT TO BE A TRUE  
REPRESENTATION OF AN ACTUAL FIELD  
SURVEY MADE BY ME IN DECEMBER,  
1995, AND CORRECT TO THE BEST  
OF MY KNOWLEDGE AND BELIEF.  
DISTANCES ARE GIVEN IN FEET AND  
DECIMAL PARTS THEREOF.  
NORTH DATUM USED IS THE BEARING  
OF RECORD FOR THE CENTERLINE OF  
SNELL ROAD.  
PROPERTY CORNERS WERE FOUND  
OR SET AS INDICATED.

*Donald E. Himes* 12/30/95  
DONALD E. HIMES, P.S. 6163

**ZWICK ASSOCIATES, INC.**  
ENGINEERS • SURVEYORS  
1344 WEST BAGLEY ROAD 218/891-1482  
BEREA, OHIO 44017-2912 FAX 891-1828

