

0320

SURVEY
OF PART OF
ELYRIA TWP LOT N^o 35
WEST OF BLACK RIVER
CITY OF ELYRIA COUNTY OF LORAIN
STATE OF OHIO

PREPARED FOR:
PAYNE & SONS CONST. CO.
10160 HAWKE RD
COLUMBIA STA, OH.

WESTVIEW ALLOT N^o 3
PV 14 PG 36

WESTVIEW ALLOT N^o 2
PV 14 PG 7

PREPARED BY
HAPONEK & ASSOC
ENGINEERS & SURVEYORS
N. RIDGEVILLE, OH.



NOTE: PARCELS A, B & C IS
A REMAINDER, ORIGINAL
FRONTAGE WAS ABT. 215.62

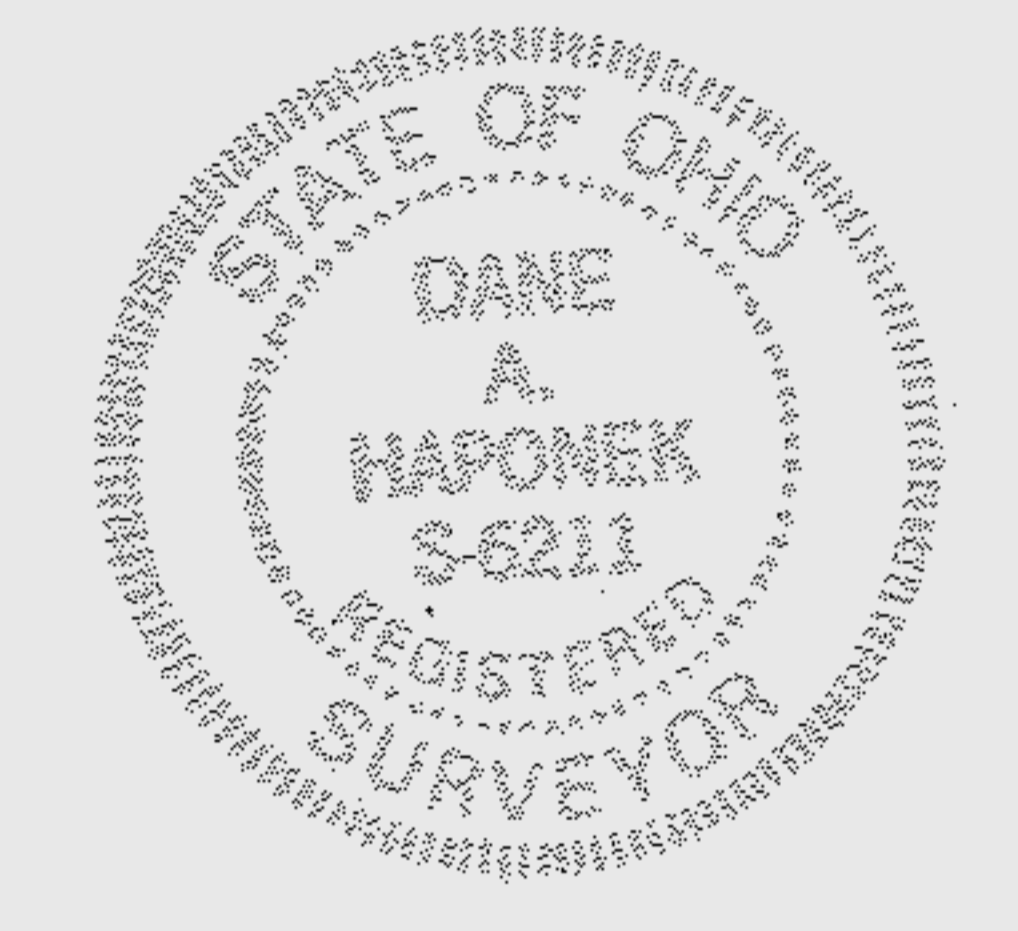

DATE: MAY 1993
SCALE: 1" = 30'