

LOT SPLIT AND TOPOGRAPHY



TBM 798.00 ASSUMED
 MDN-I.P. FND-USED
 STATION RD 60'-R/W

12-00-062-000-007
 MURLE BROOKS AND
 BERTHA MAE BROOKS
 V-1391, P-847 2-20-86
 10-AC.

12-00-062-000-005
 EMILY A. WALKER
 DAVID J. "
 ROBERT B. "
 O.R.-V-433, P150
 8-16-1991 - 21.11-AC.

2602.68'-MEAS.
 E-OSBORNE RD - 60'-R/W
 683.00'-D+MEAS.
 N-89°-46'-41"-E - 550.00'

PP#12-00-062-000-008
 LYNDA H. FETCHET
 O.R.-V-925, R137
 6-7-94

12-00-062A 21253
 MON/I.P. FND/USED
 RONALD D ROBISON REG SURVEYOR
 30.01'
 JAGWAY 60' R/W

12-00-062-000-009
 JACK ALLEN SMITH AND
 MARION L. SMITH
 V-1407, P201
 10-1-1986
 1-AC

S-0129-11"-W
 379.00'-D+MEAS.

CONC. MONU - BROKEN OFF @ GRADE
 FND-USED - 0.20'-E.

PP#12-00-062-000-008
 SITUATED IN STATE OF OHIO,
 COUNTY OF LORAIN, TOWNSHIP OF
 COLUMBIA, AND PART OF ORIGINAL
 COLUMBIA TOWNSHIP LOT NO 62

ACCEPTANCE
 I _____ THE UNDERSIGNED OWNER,
 DO HEREBY RECOGNIZE AND ATTEST THIS PLAT
 TO BE AN ACCURATE REPRESENTATION OF THE
 LANDS OWNED BY ME AND HEREBY GRANT SAME TO BE SPLIT

LYNDA H. FETCHET

WITNESS

WITNESS

CERTIFICATION
 DISTANCES ARE TO A DECIMAL OF A FOOT AND BEARINGS
 ARE TO AN ASSUMED MERIDIAN AND ARE FOR ANGLES ONLY
 TO ALL OF WHICH I CERTIFY TO BE CORRECT TO THE BEST OF MY
 ABILITY

Ronald D. Robison, P.S. #5687
 RONALD D. ROBISON P.S. #5687

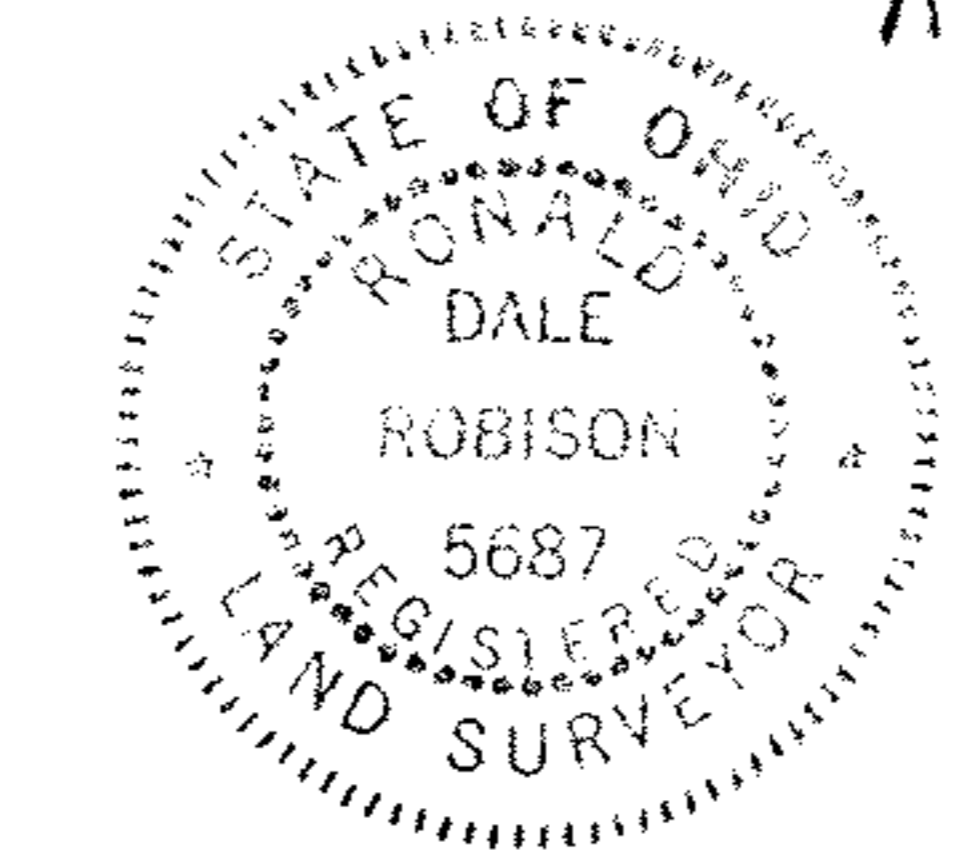

PROVIER POLE

BENCH MARK: INTERSECTION - STATION AND OSBORNE
 ASSUMED - 798.00

MRS. LYNDA H. FETCHET 15617 STATION RD COLUMBIA STATION, OHIO, 44028		
SCALE: 1" = 50'	APPROVED BY	DRAWN BY RDR
DATE: OCT. 31, 1994		REV. 1-5-95
SURVEYED BY: R.D. ROBISON, P.S. #5687 25967 REDWOOD DR. OLMSTED FALLS, OH, 44138		
LOT SPLIT: 12-00-062-000-008		DRAWING NUMBER
PP		

21258
APPROVED LORAIN CO. MAP DEPT
DATE 3-9-95
PAGE 12-00-062B
BY: CAROLYN FRANCIS
21253

ASSUMED - 798.00
 TBM: E MON. RIM-STATION AND OSBORNE