07-00-044-103-039 031
044 032
045
7-A

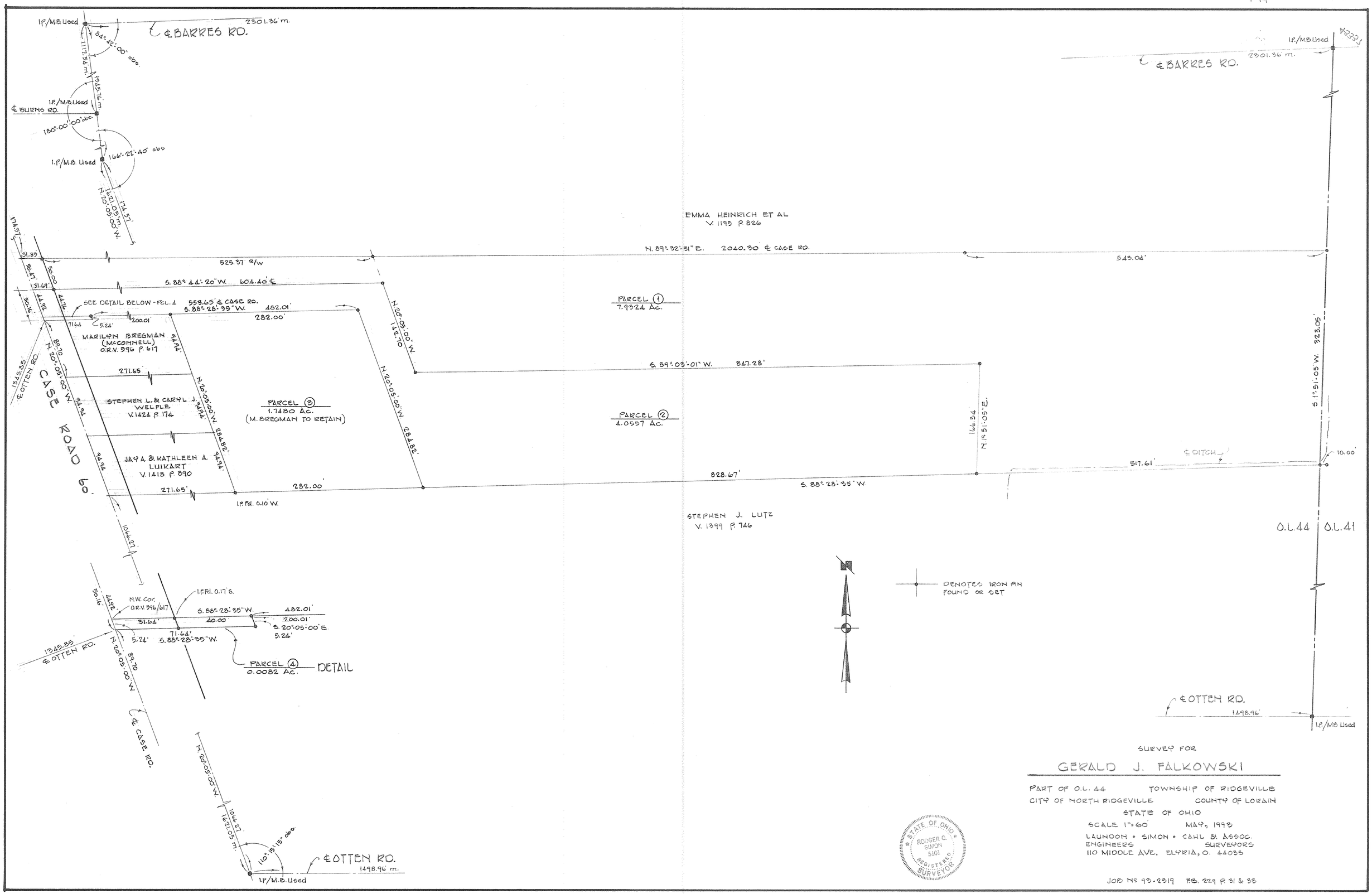

SURVEY FOR

GERALD J. FALKOWSKI

PART OF O.L. 44 TOWNSHIP OF RIDGEVILLE
CITY OF NORTH RIDGEVILLE COUNTY OF LORAIN
STATE OF OHIO

SCALE 1"=60' MAY, 1993

LAUNDON • SIMON • CAHL & ASSOC.
ENGINEERS SURVEYORS
110 MIDDLE AVE. ELYRIA, O. 44035

STATE OF OHIO
RODGER G. SIMON
5101
REGISTERED SURVEYOR

JOB No. 93-2319 F.B. 229 P. 31 & 33

294