

DEPT

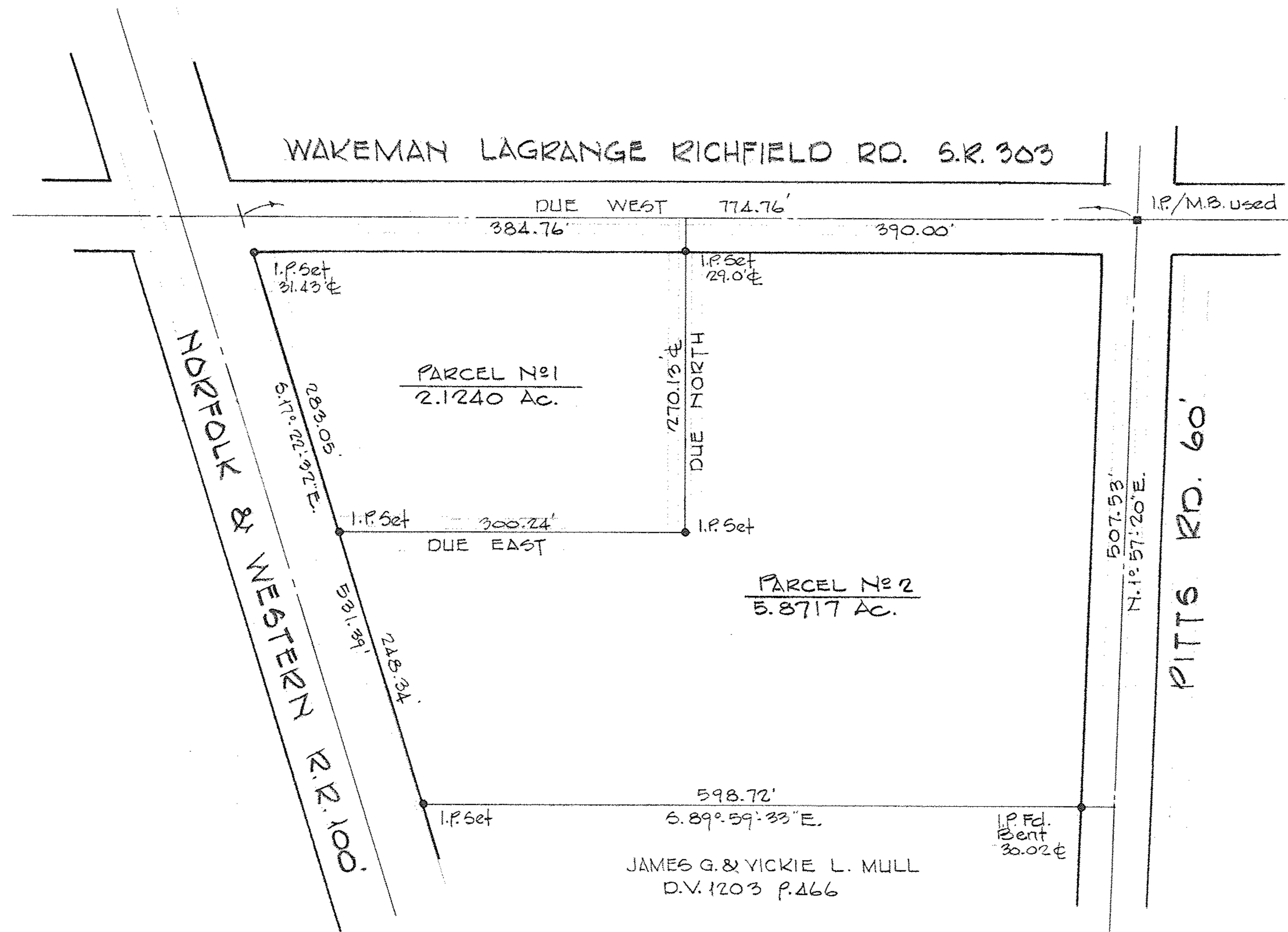
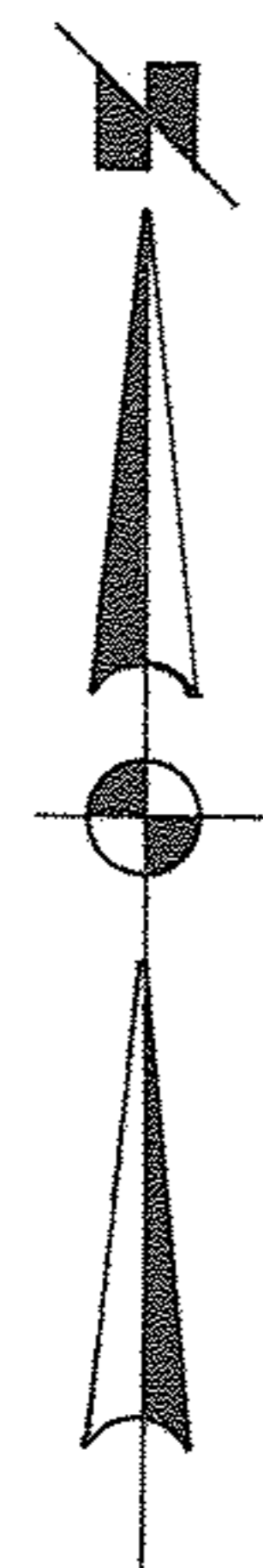

SURVEY FOR  
JAMES G. & VICKIE L. MULL  
 PART of O.L. 88      PITTSFIELD TOWNSHIP  
 LORAIN COUNTY      OHIO  
 SCALE 1"=100      JULY 1990  
 LAUNDON • SIMON • CAHL & ASSOC.  
 ENGINEERS      SURVEYORS

# 90-1942