

43504

SURVEY FOR NACSCORP INC.

PART OF O.L. 77 RUSSIA TOWNSHIP
CITY OF OBERLIN COUNTY OF LORAIN STATE OF OHIO
MARCH, 1990 SCALE 1"=60'
LAUNOON · SIMON · CAHL & ASSOC.
ENGINEERS SURVEYORS
110 MIDDLE AVE. ELYRIA, O. 44035
(216) 322-7625

RONALD GORDON &
ANDREW BALUNEK
V.1164 P.874

RONALD & BEVERLY BARKACS
V.986 P.915-917

R.R. TIE POST 37' 130' REC. I.P. SET 589°23'47"E 540.10' I.P. SET 30'

51.35' I.P. SET 488.75' E

NACSCORP INC.
O.R.V. 333 P.304

CITY OF OBERLIN
V.1198 P.579
(FORMERLY PENN CENTRAL RR.)
N.37°24'32"E 871.39' E

PCL. No 2
4.5713 Ac.

NAT'L. ASSOC. OF COLLEGE STORES INC.
O.R.V. 330 P.402

PCL. No 1
8.1553 Ac.

37' RESTRICTION EASEMENT

61°24'05"W 695.51'
OBERLIN ROAD 60'

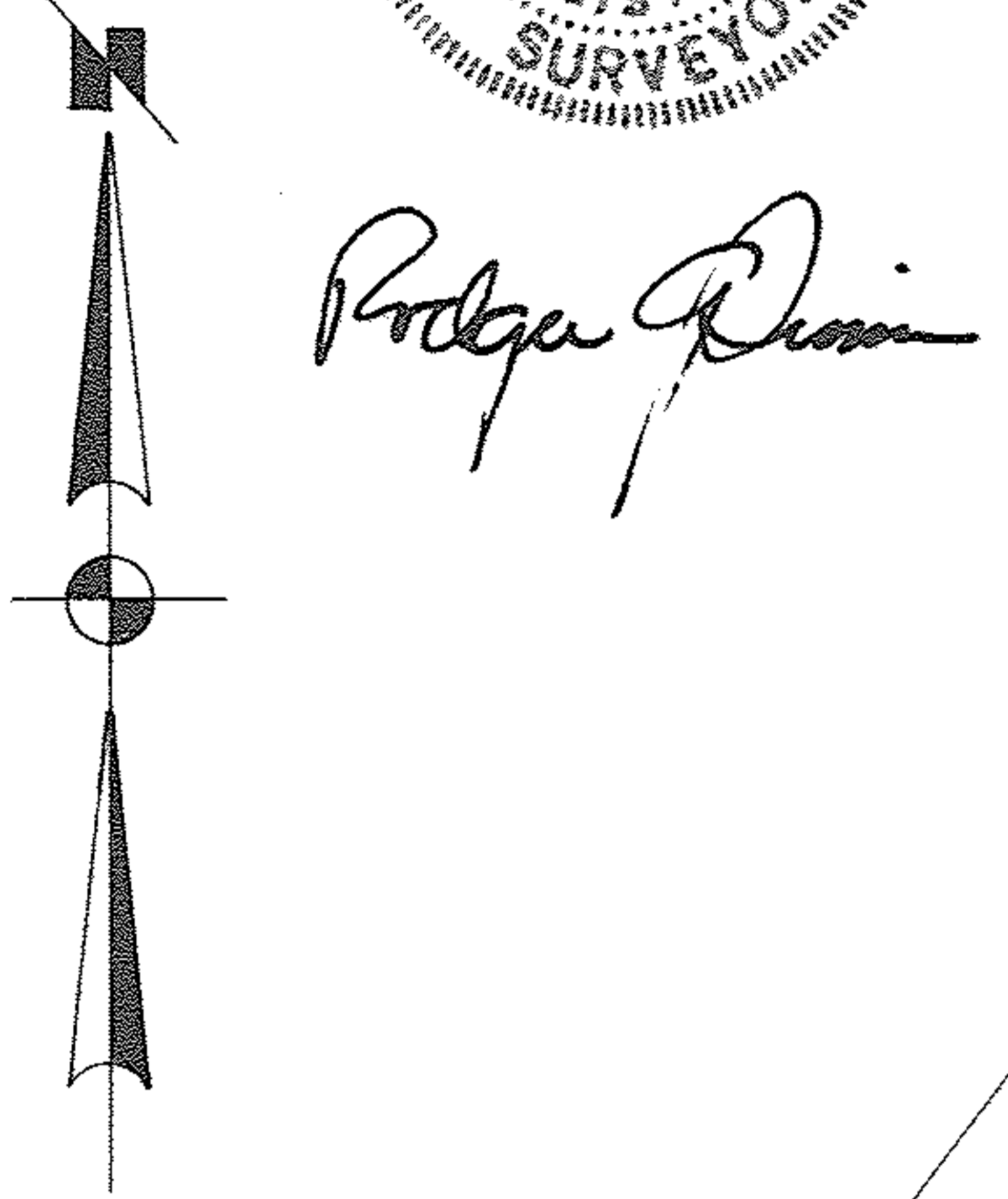
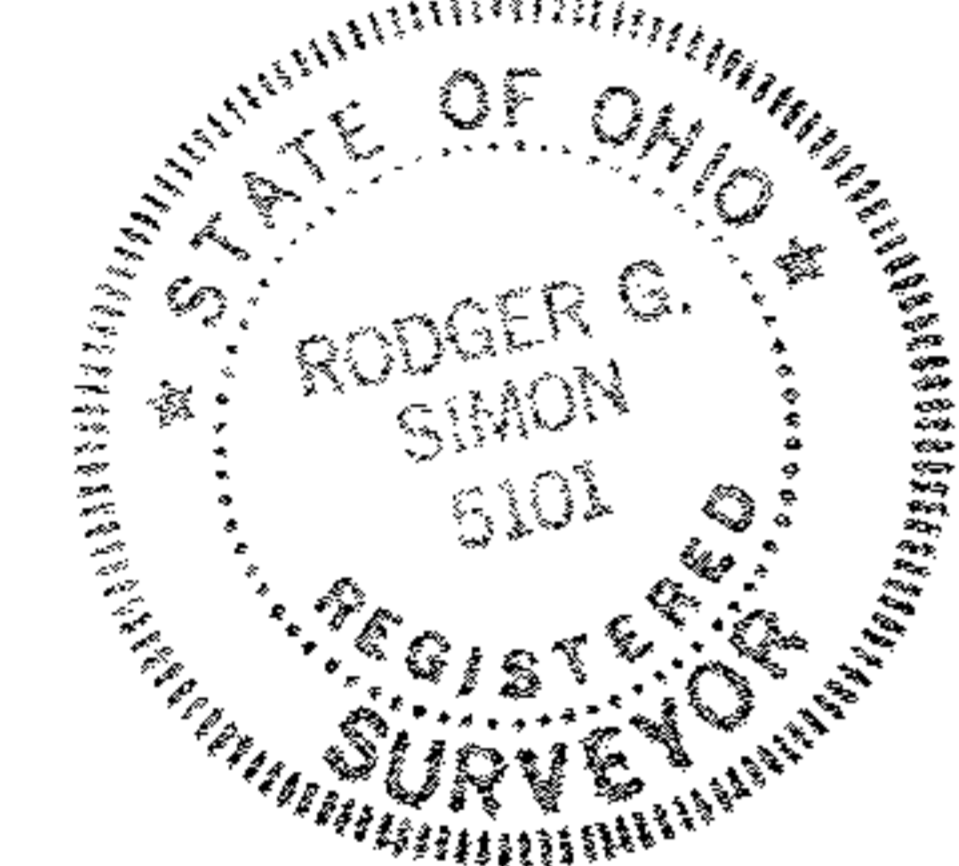

I.P. SET 37.53' 494.37' 90' 1052.48' 558.11' I.P. IN M.B. Fd. & Used

N. 89°31'10"W.

EAST LORAIN STREET 60'



REV. FOR EASMT 10-28-93

90-1926