

RUSSIA ROAD 60'

OP&A

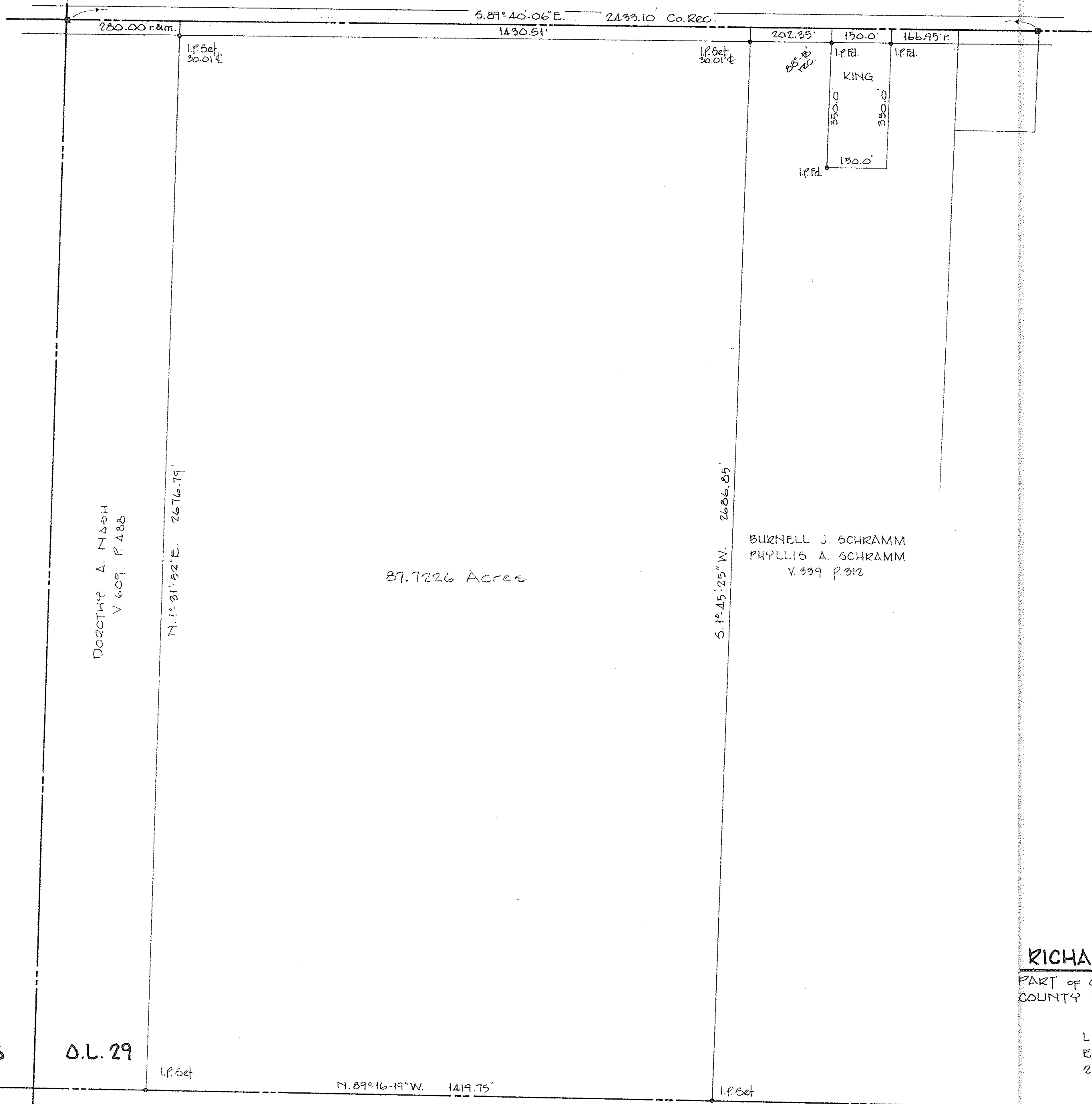

Δ.L. 28  
Δ.L. 38

Δ.L. 29  
Δ.L. 39

SURVEY FOR  
**RICHARD T. & BARBARA A. POLEN**  
 PART of Δ.L. 29      TOWNSHIP of RUSSELL  
 COUNTY of LORAIN      STATE of OHIO  
 SCALE 1" = 200'      APRIL, 1989  
 LAUNDON • SIMON • CAHL & ASSOC.  
 ENGINEERS      SURVEYORS  
 219 COURT ST.      ELVIRA, OHIO  
 89-1793