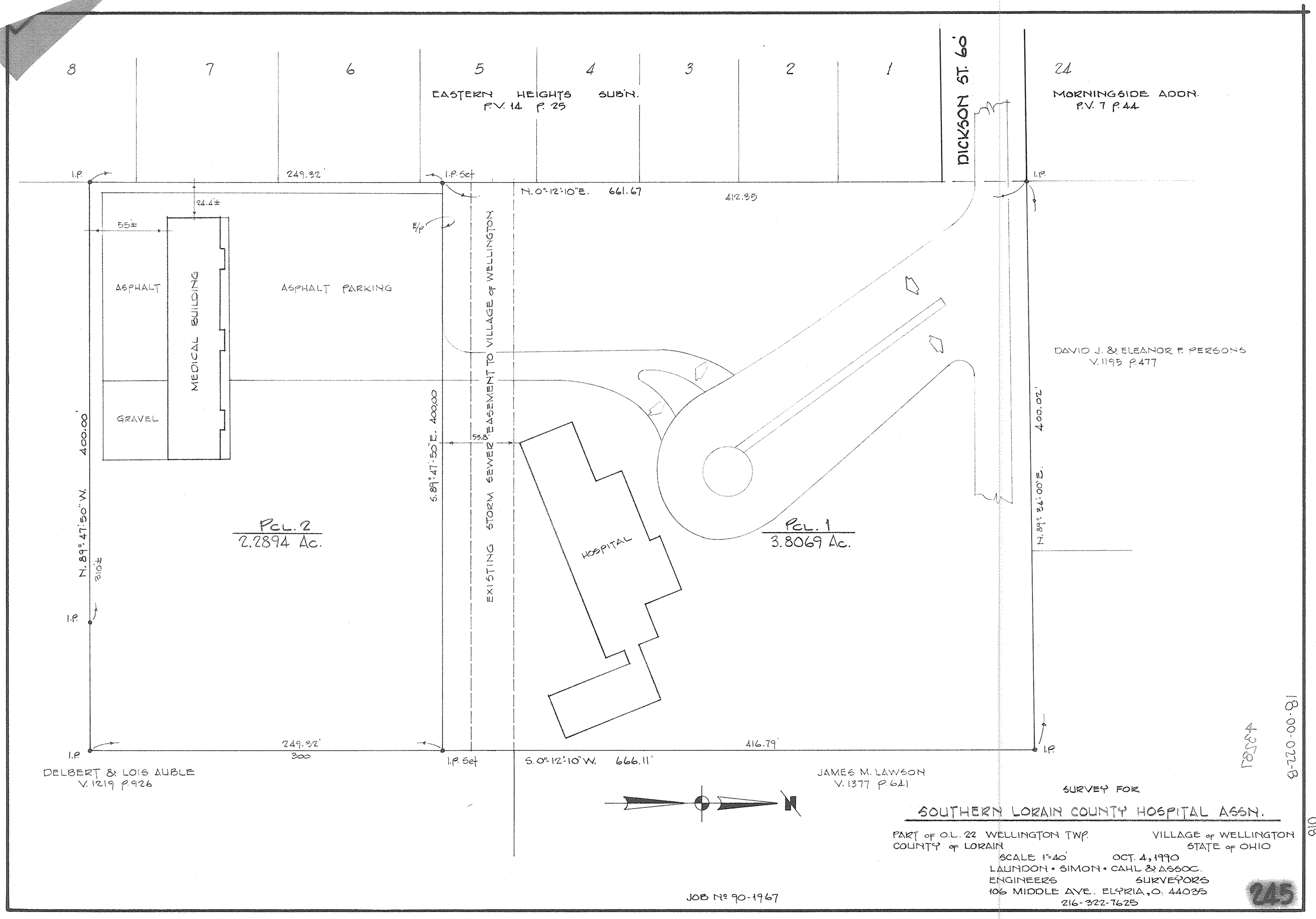

SURVEY FOR

SOUTHERN LORAIN COUNTY HOSPITAL ASSN.

PART OF O.L. 22 WELLINGTON TWP. VILLAGE OF WELLINGTON
COUNTY OF LORAIN STATE OF OHIO

SCALE 1"=40' OCT. 4, 1990

LAUNDON • SIMON • CAHL & ASSOC.
ENGINEERS SURVEYORS
106 MIDDLE AVE. ELYRIA, O. 44035
216-322-7625

JOB Nº 90-1967

18-00-022-115.017
018

18-00-022-8
4378

245