

BURSLEY ROAD

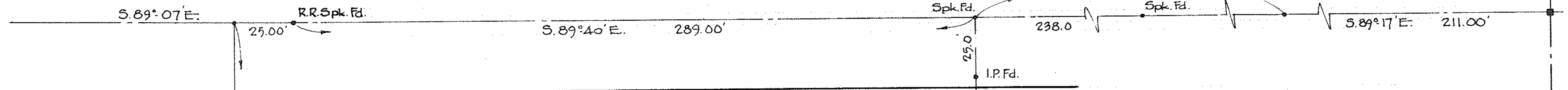

IVORY SPARKS  
2-13-73 D.V. 1070 PG. 414

50' EASEMENT FOR IRISH RD.

N. 0° 07' E.  
269.50'

1.9379 Acres

CHESTER and JEAN LEWIS  
4-16-73 D.V. 1075 PG. 108

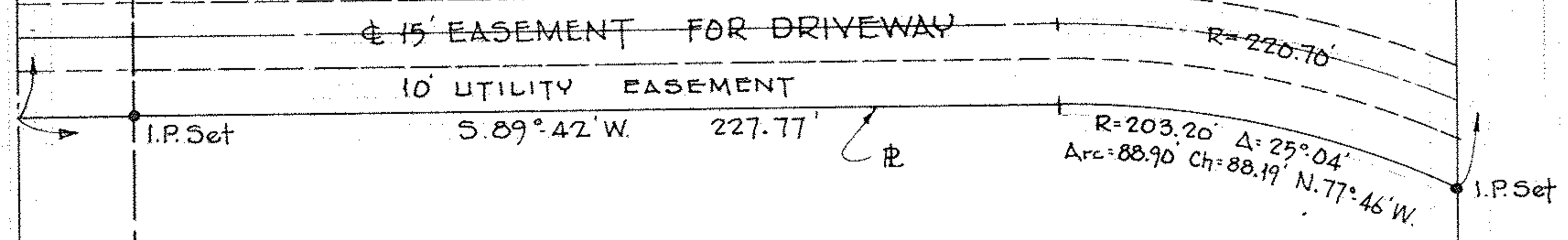
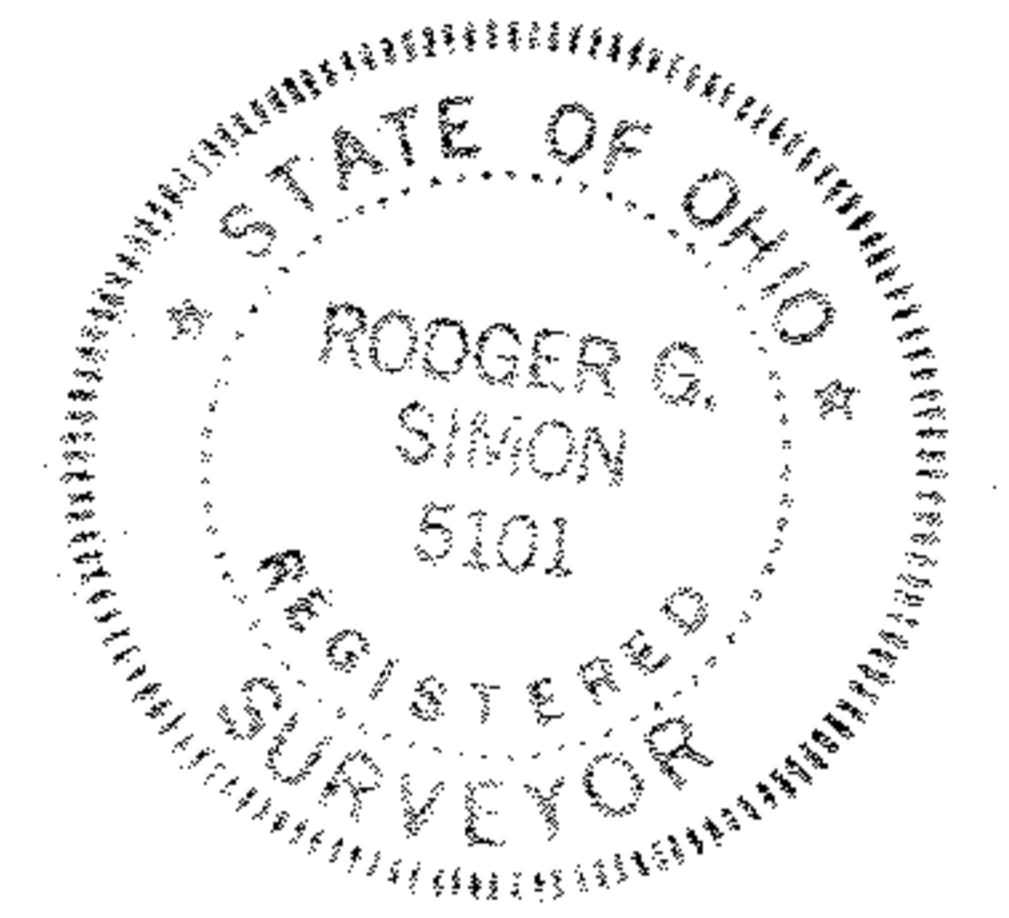
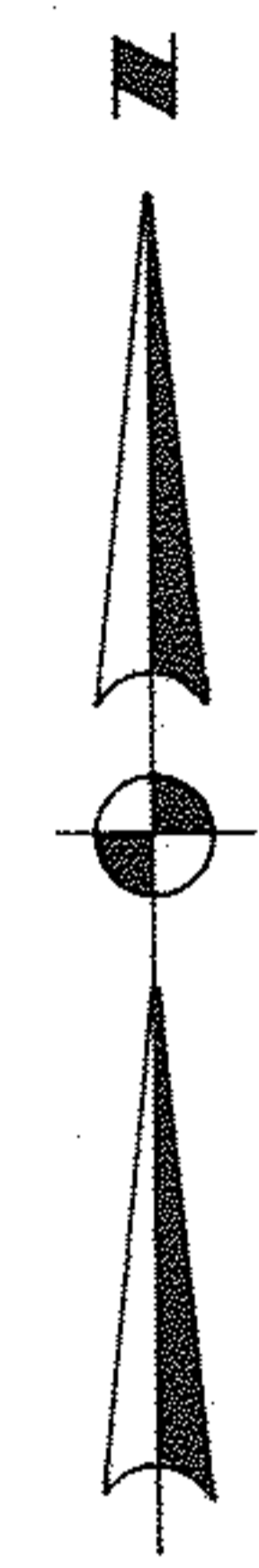

SURVEY FOR

**IVORY SPARKS**

O.L. 9 TRACT 5 ROCHESTER TWP.  
LORAIN COUNTY OHIO  
SCALE 1"=40' MARCH 17, 1977  
LAUNDON • SIMON • CAHL & ASSOC.  
ENGINEERS SURVEYORS

QUARRY RD.