

19-05-005-000-007  
19-06-004-000-002  
19-06-105-000-004  
19-0

15351



TRACT 6  
TRACT 5

10.8043 Acres

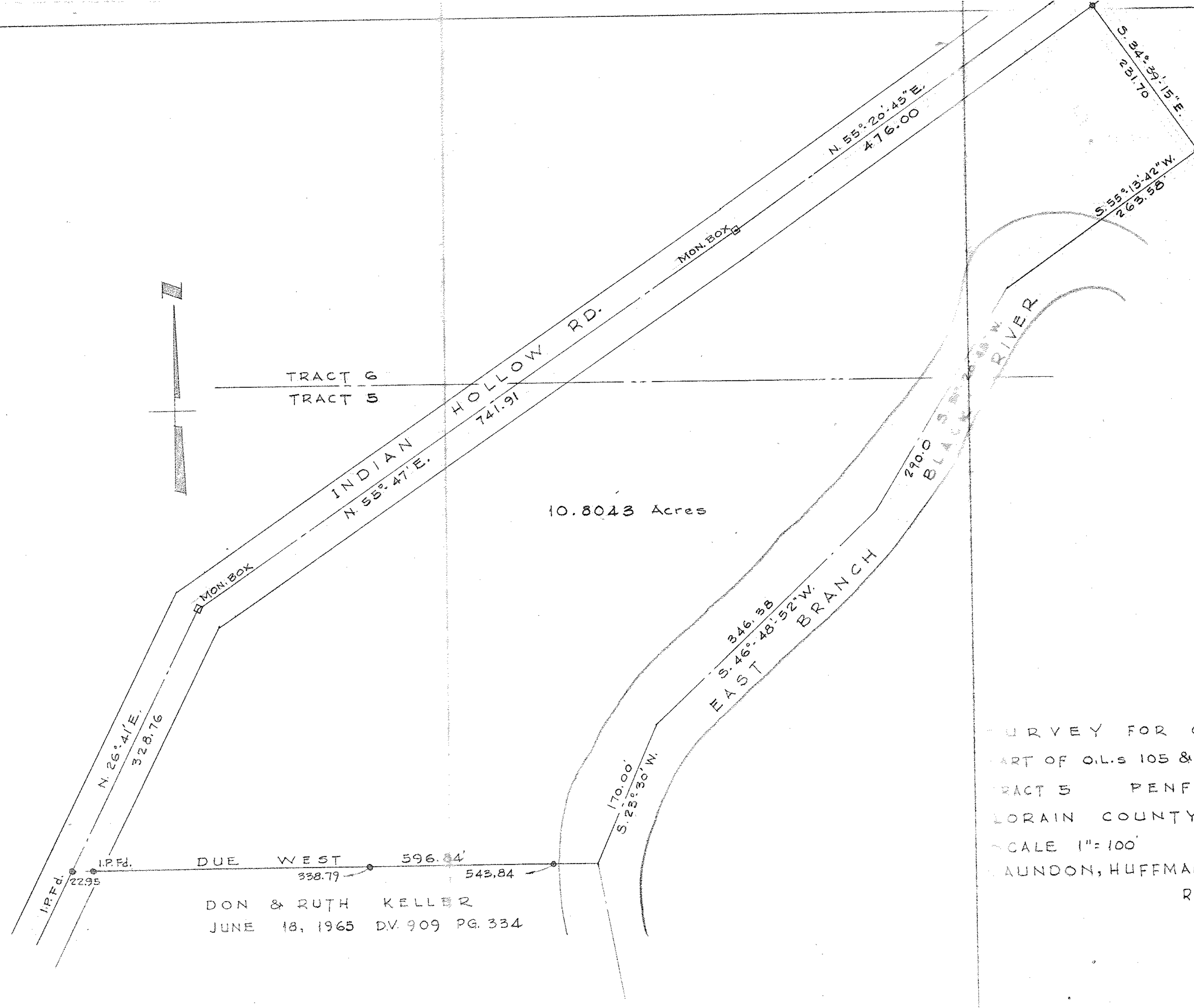

SURVEY FOR CLARENCE CONRAD  
PART OF O.L.S 105 & 4 TRACT 6 AND O.L.S  
TRACT 5 PENFIELD TOWNSHIP  
LORAIN COUNTY OHIO  
SCALE 1"=100' JUNE 10, 1971  
MAUNDON, HUFFMAN & SIMON  
REG. SURVEYORS

DON & RUTH KELLER  
JUNE 18, 1965 DV. 909 PG. 334

REVISED JULY 14, 1971

O.L. 105 TR. 6 FILE

FB. 172-2