

19-H
19-03-051-000

Reusch

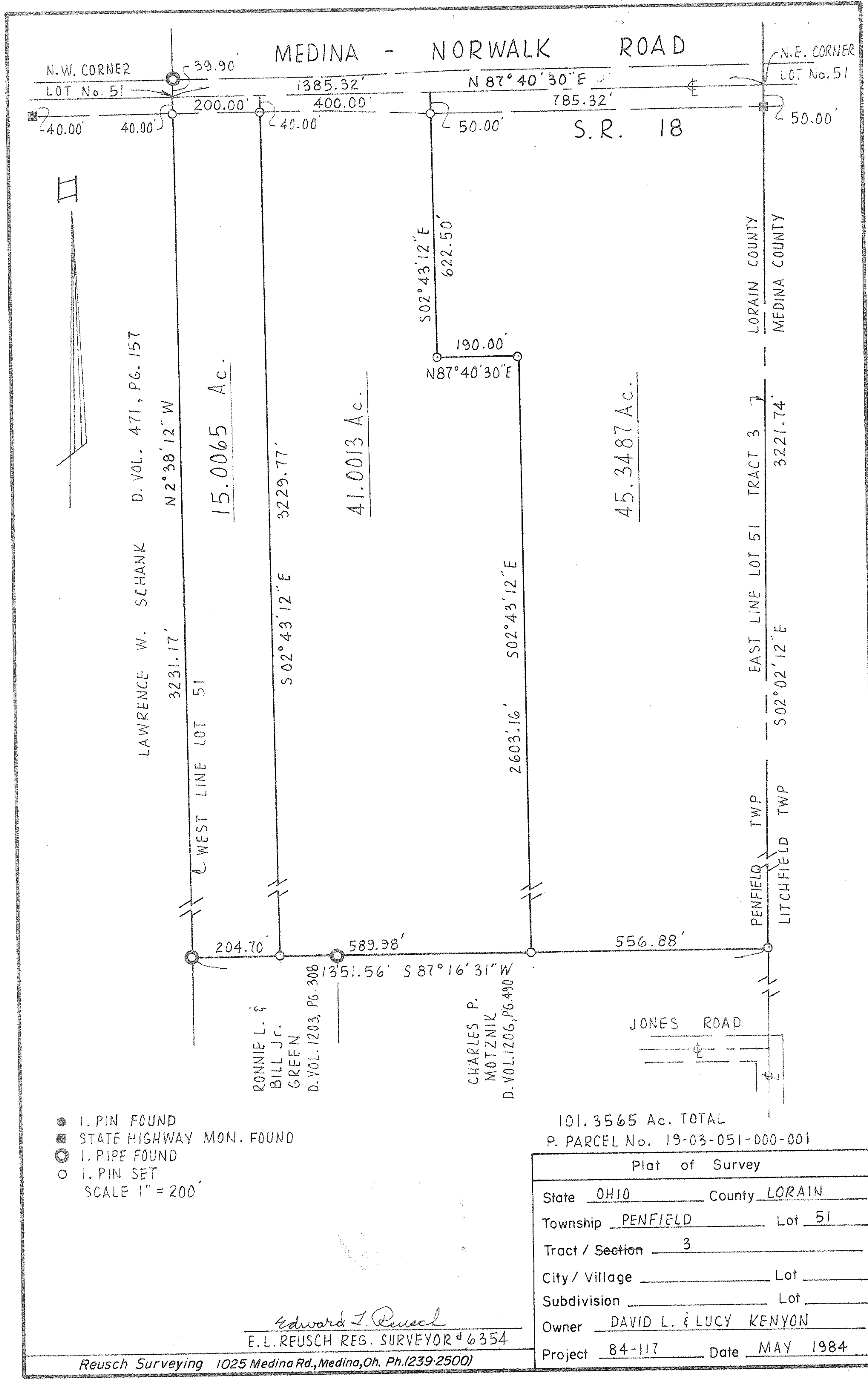

- I. PIN FOUND
 - STATE HIGHWAY MON. FOUND
 - I. PIPE FOUND
 - I. PIN SET
- SCALE 1" = 200'

Edward J. Reusch
E.L. REUSCH REG. SURVEYOR # 6354

Reusch Surveying 1025 Medina Rd., Medina, Oh. Ph. (239-2500)

Plat of Survey	
State	OHIO
County	LORAIN
Township	PENFIELD
Lot	51
Tract / Section	3
City / Village	Lot
Subdivision	Lot
Owner	DAVID L. & LUCY KENYON
Project	84-117
Date	MAY 1984