

19-02-029-000  
19-G

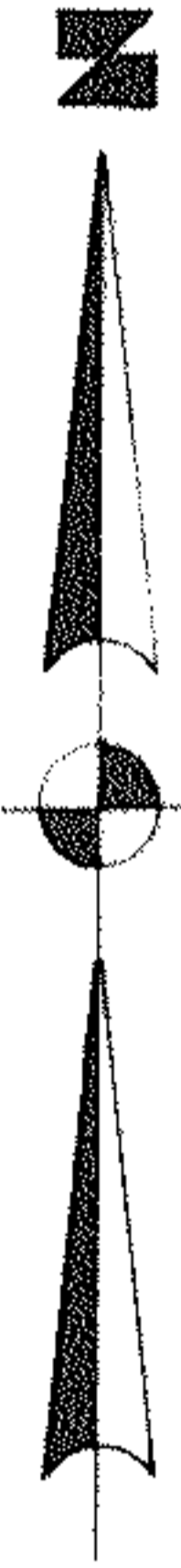

JONES

ROAD

60'

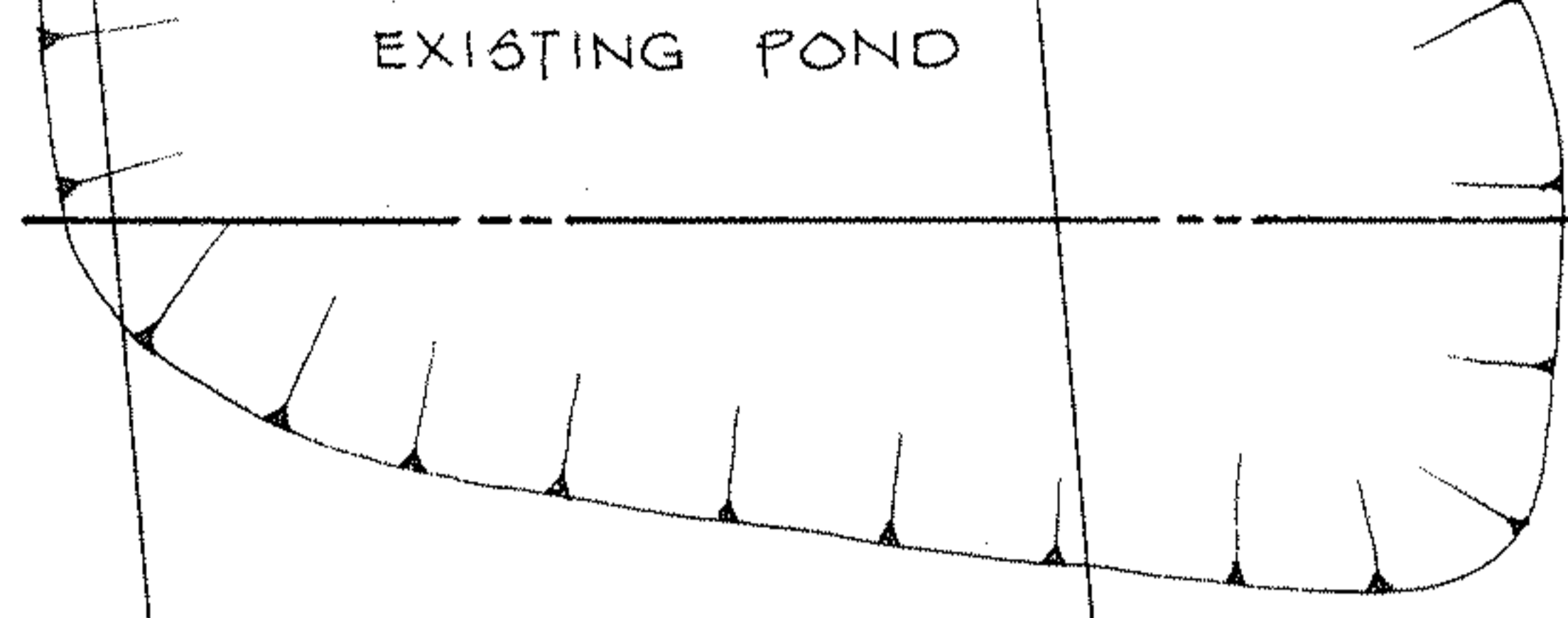
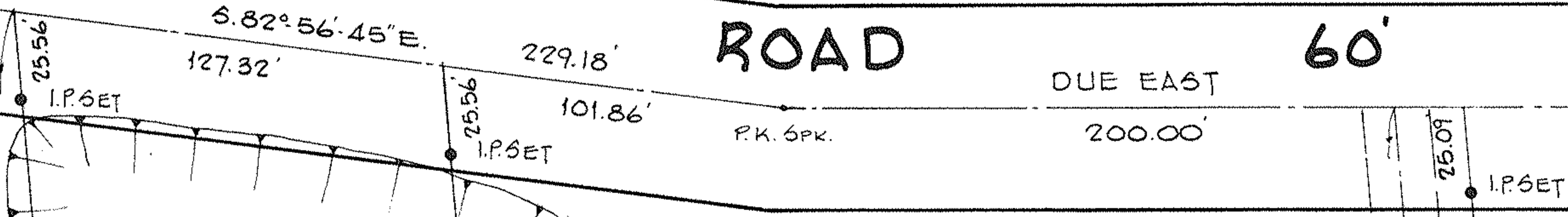

EXISTING POND

O.L. 30  
O.L. 29

PARCEL B  
3.0000 Ac.

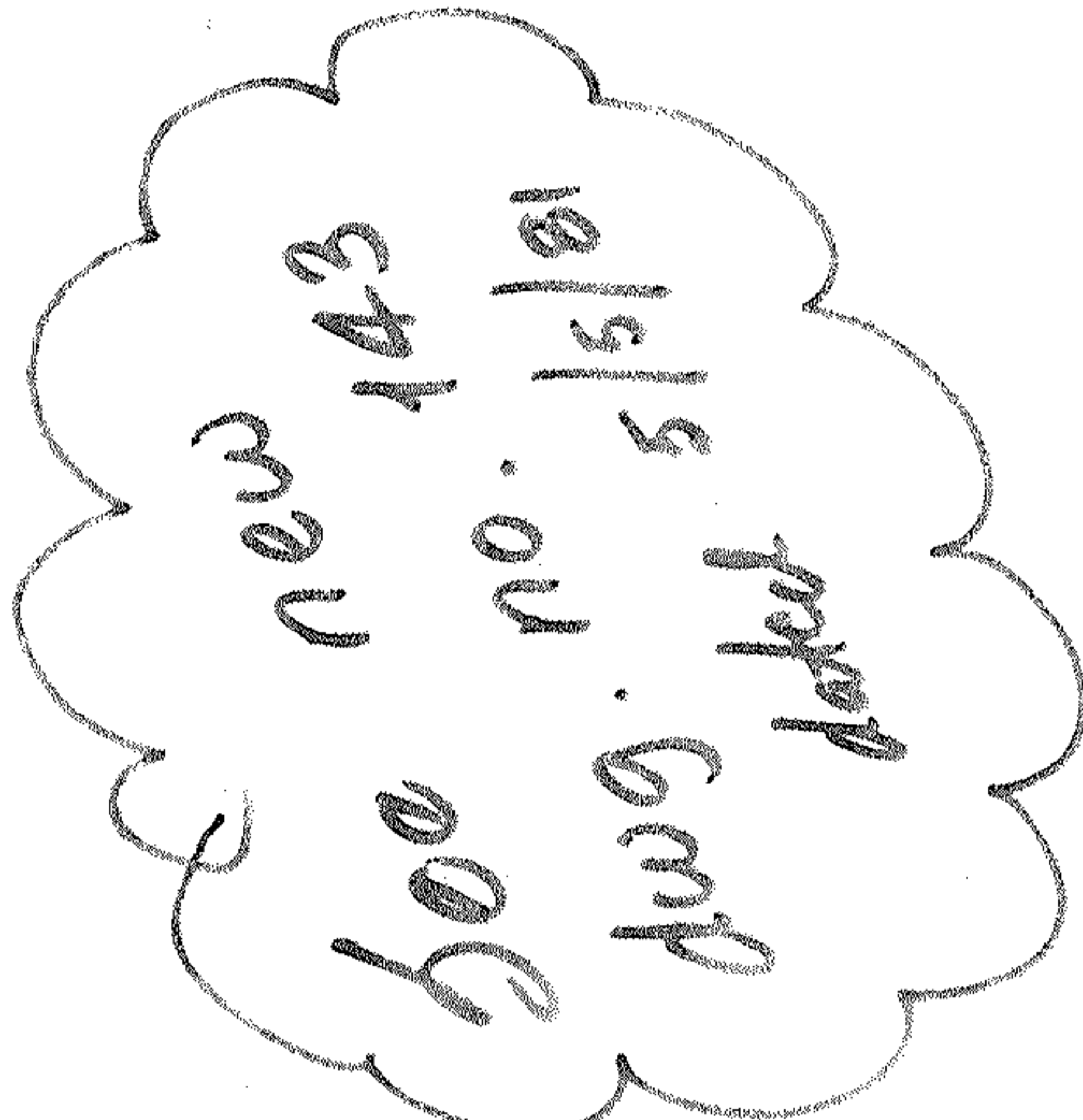

PARCEL A  
3.3457 Ac.

ACREAGE BREAKDOWN

PCL. A	
O.L. 29	3.04 Ac.
O.L. 30	0.30 Ac.
<b>TOTAL</b>	<b>3.3457 Ac.</b>

PCL. B	
O.L. 29	2.30 Ac.
O.L. 30	0.70 Ac.
<b>TOTAL</b>	<b>3.0000 Ac.</b>

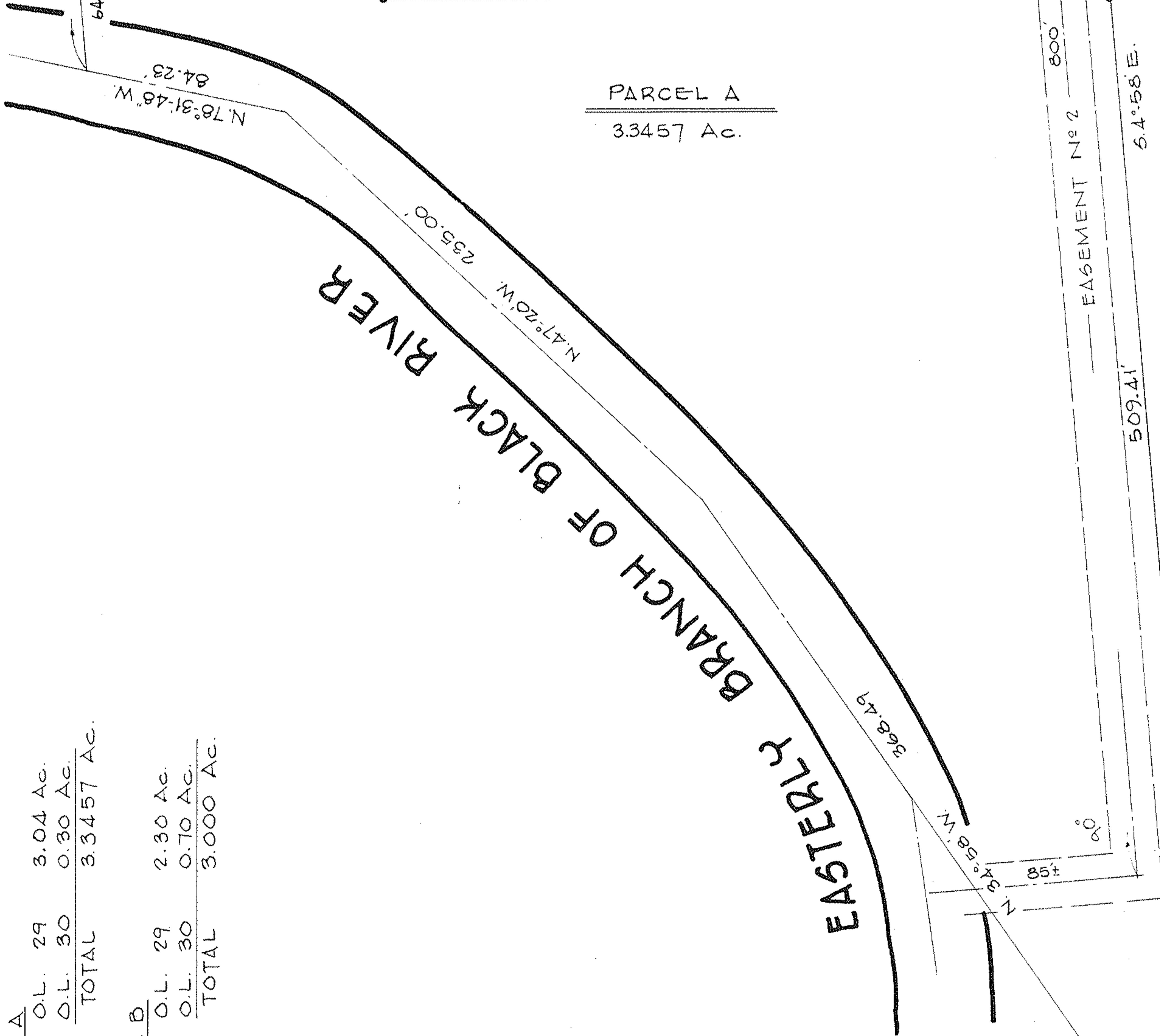

SURVEY FOR

DE LAURA DAVIDSON  
6-15-66 V. 928 P. 154 & 155

**RICHARD D. SEYMOUR**  
PART OF O.L.S 29 & 30 TRACT No. 2  
PENFIELD TWP, LORAIN COUNTY, OHIO  
SCALE 1"=50' SEPTEMBER, 1980  
LAUNDON • SIMON • CAHL & ASSOC. INC.  
ENGINEERS SURVEYORS

Job No. 80-992 F.B. 156/51  
Rev. 1-7-81  
Rev. 9-30-80