

1000

PITTS RD.

NICKEL PLATE DEVELOPMENT INC.

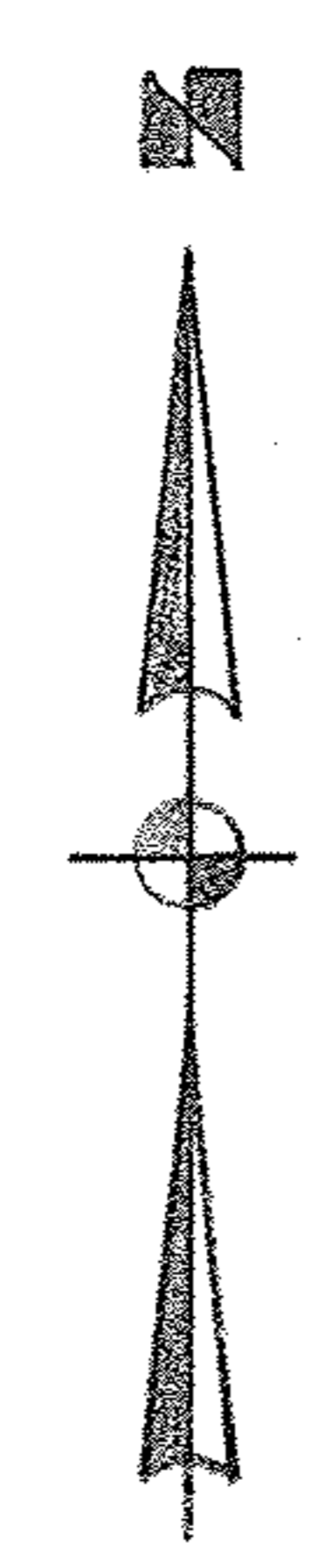


MEDINA - NORWALK RD.

LORAIN COUNTY SAVINGS & TRUST CO.

PART OF O.L. 33 WELLINGTON TWP. LORAIN COUNTY OHIO
 SCALE 1"=60' AUG. 3, 1981
 LAUNDON • SIMON • CAHL & ASSOC. ENGINEERS & SURVEYORS