

10557

HERRICK AVE.

DEPOT ST.

SOUTH MAIN ST.


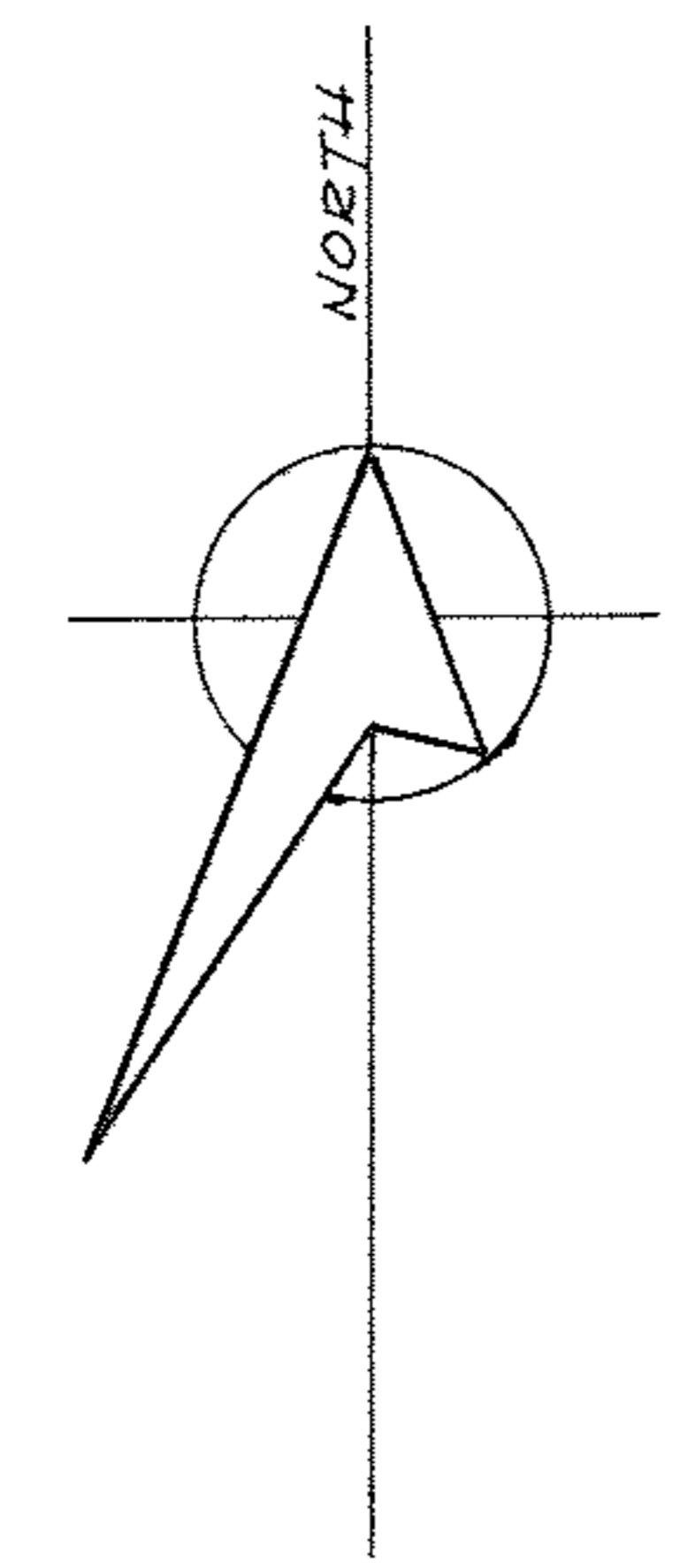

1.3847 ACRES

BOUNDARY & IDENTIFICATION SURVEY
BRUMFIELD PROPERTIES, INC.
VILLAGE OF WELLINGTON
LORAIN COUNTY, STATE OF OHIO
SCALE 1" = 40' E-171,911 APRIL 29, 1977

LAUNDON · SIMON · CAHL, INC.
ENGINEERS SURVEYORS
504 MIDDLE AVE.
ELYRIA, OHIO
77-588 F.B. 179/75

TO ALL PARTIES INTERESTED IN TITLE TO PREMISES SHOWN HEREON. THIS IS TO CERTIFY THAT ON APRIL 29, 1977 WE MADE AN ACCURATE SURVEY OF THE LANDS SHOWN HEREON. ENCROACHMENTS WERE FOUND AS SHOWN ABOVE. ALL OF WHICH WE CERTIFY TO BE CORRECT.

BY: *Laundon Simon Cahl*
REGISTERED SURVEYOR # 5101
LAUNDON · SIMON · CAHL & ASSOC.