

8/25/74

CLAUDE A. & BEVERLY I. PARSONS
4-4-50 D.V. 508 PG. 55
S. 89° 00' E.

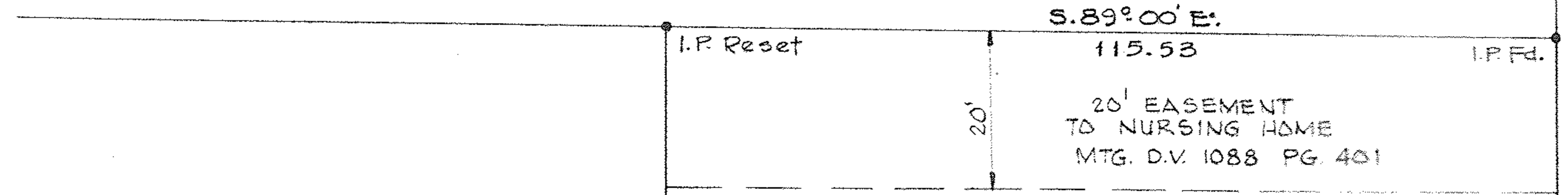

EXISTING
NURSING HOME

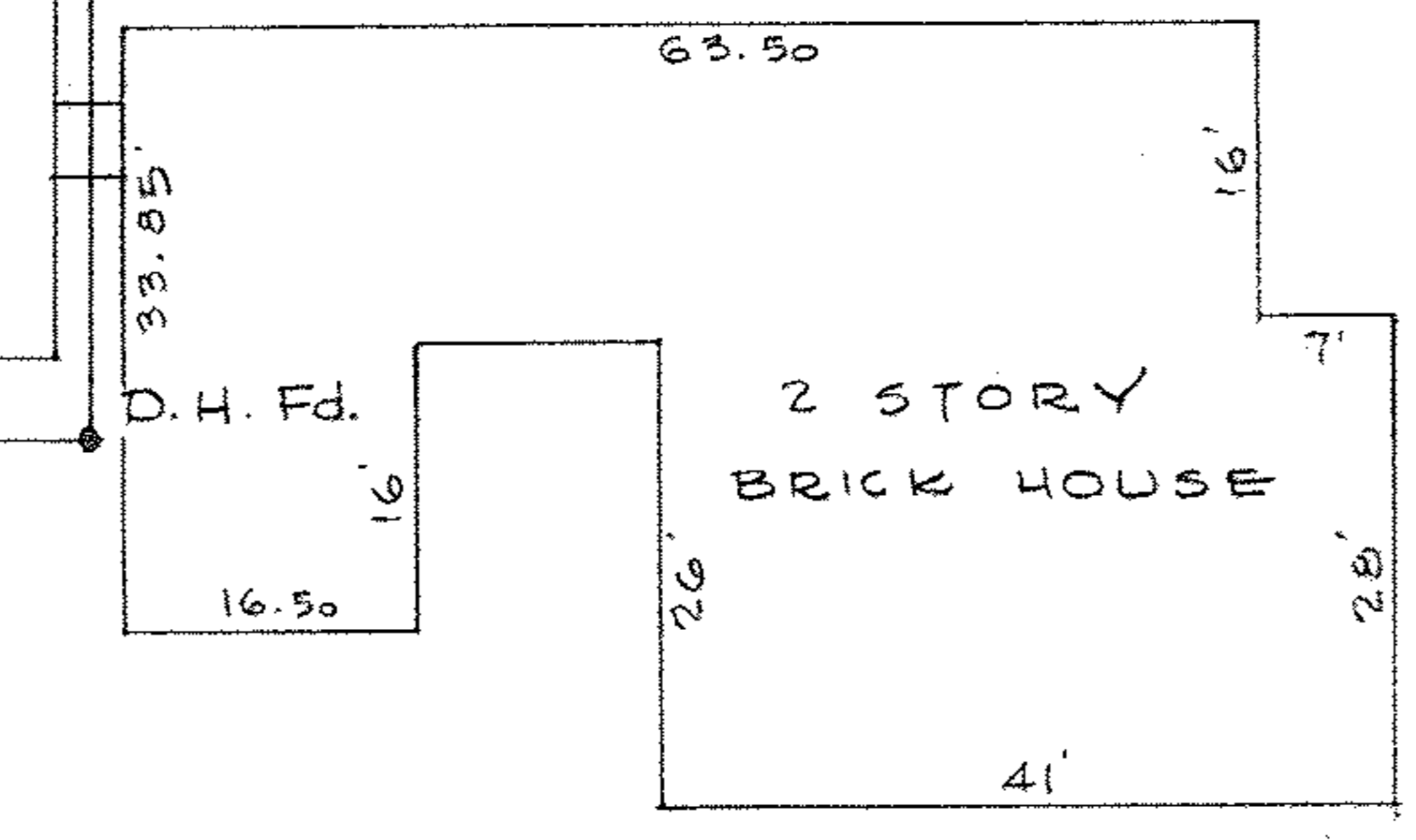

38.25'

DUE SOUTH 165.00'

SOUTH MAIN STREET

0.7977 Ac.

THE FIRST CONGREGATIONAL CHURCH
2-7-06 D.V. 99 PG. 203

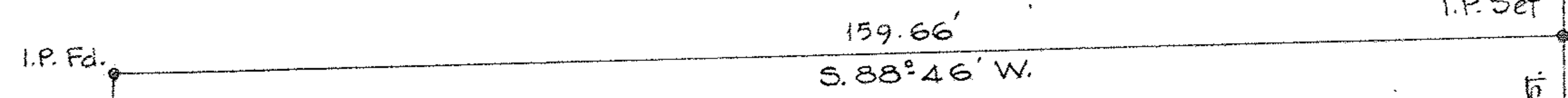

N. 0° 17' E.
95.23'

OCIAL MCCOY
1-11-49 D.V. 456 PG 64

N. 1° 07' 30" E.
165.00'

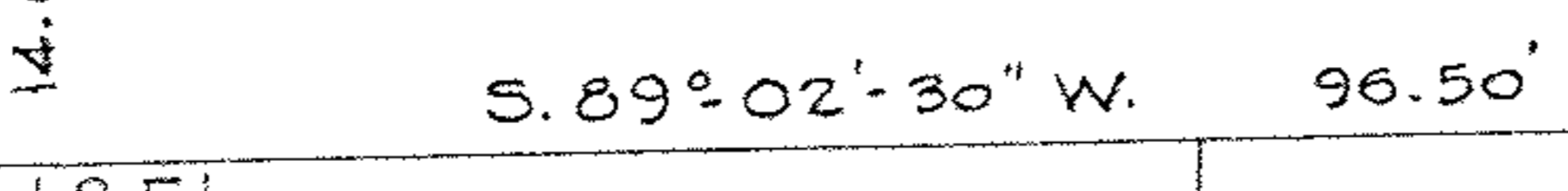

HOMER F. & DYCIE LATTIMER
6-1-42 D.V. 387 PG. 239

MILDRED E. GOSLING
6-8-42 D.V. 320 PG. 275

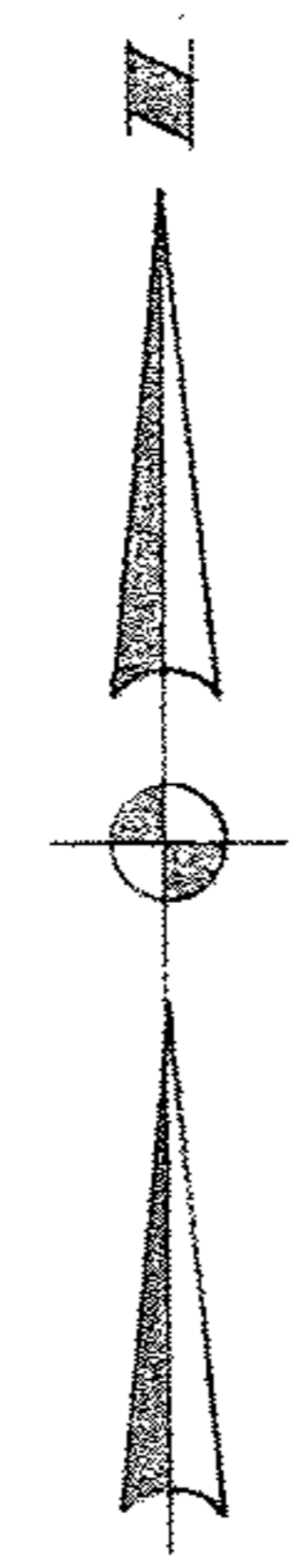

SURVEY FOR HARRY E. & MARY B. HARTMAN

PART OF S/L 9 & PT. OF S/L 10 AND 87-BLK 1 OF THE TOWN PLAT
OF THE VILLAGE OF WELLINGTON AS SHOWN IN P.V. 1 PG. 6
O.L. 27 WELLINGTON TOWNSHIP - LORAIN COUNTY - OHIO
SCALE 1" = 20' APRIL 24, 1974
LAUNDON • SIMON • CAHL & ASSOC.
ENGINEERS & SURVEYORS

MADE FOR AND AT THE INSTANCE OF:
CITY TITLE COMPANY
CLEVELAND FEDERAL SAVINGS & LOAN ASS'N.