

43542

ASHLAND-OBERLIN RD. (STATE RT. 58)

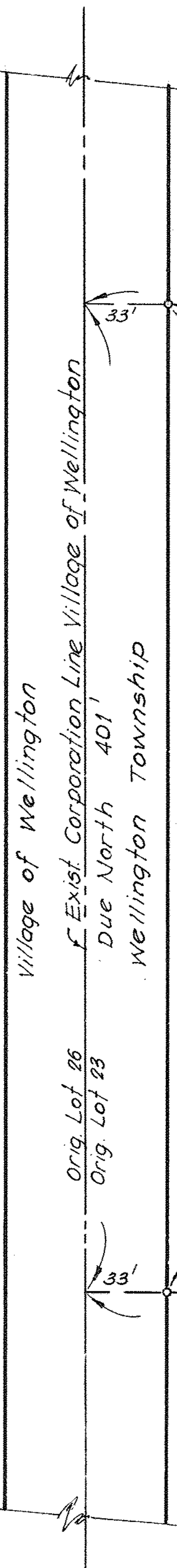

GULF OIL CORP.  
D.V. 704 Pg. 434-436

Due East 319.11'

I.P. Set

I.P. Set

James I. Fitzgibbon  
5.415 Ac. (To & Road)

Louis & Pauling Kurtz  
5/12/54 D.V. 599 Pg. 578

Due West 868.06'

Ch. Bearing N. 53° 01' 03" W  
R = 5762.65'  
Ch. = 313.25'

WHEELING & LAKE ERIE RAILROAD

N. 54° 34' 30" W 366.62'

I.P. Set

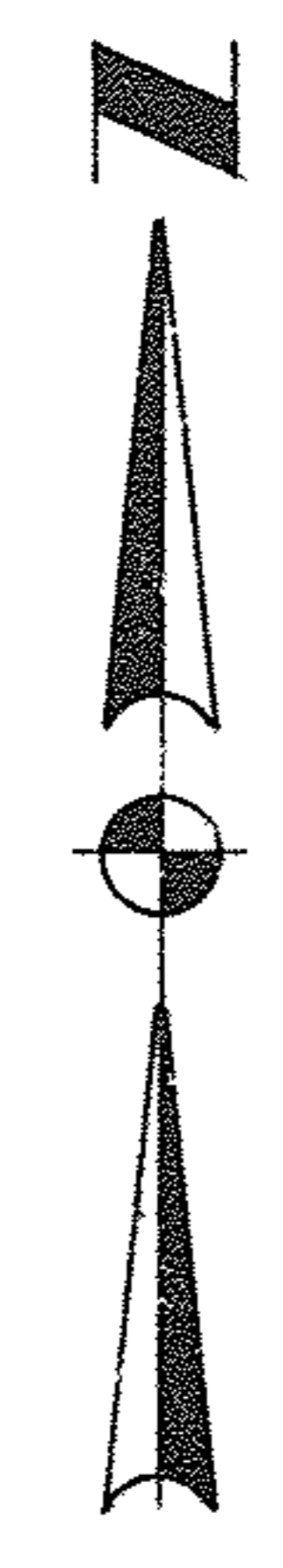

Note: Information shown hereon taken from survey made by Laundon & Huffman in October, 1959.

—INDICATES PROPOSED ANNEXATION

PROPOSED ANNEXATION MAP

OF LANDS OF JAMES I. FITZGIBBON TO THE VILLAGE OF WELLINGTON LORAIN COUNTY, OHIO; ORIGINAL LOT 23, WELLINGTON TOWNSHIP, LORAIN COUNTY, OHIO. CONTAINING 5.415 ACRES.

SCALE: 1" = 50' FEB. 8, 1974

LAUNDON SIMON CAHL & ASSOC., INC.  
Consulting Engineers & Surveyors  
504 Middle Ave., Elyria, Ohio

*Rodger Simon*