

18-00-021-A/B
18-C e.l. 20

18-00-021-000
18-00-020-000

MAP OF SURVEY FOR:
84.049 ACRE PARCEL
PART OF LOTS 20 & 21 WELLINGTON TOWNSHIP
LORAIN COUNTY, OHIO

R/R SPIKE FOUND
NE. CORNER LOT 20

WILDA SAWYER
Vol. 1304 Pg. 248

EDWARD & HELEN
WESTBROOK
Vol. 1061 Pg. 857

18-C

Lot 20 47.166 Ac.
Lot 21 36.883 Ac.
Total 84.049 Ac.

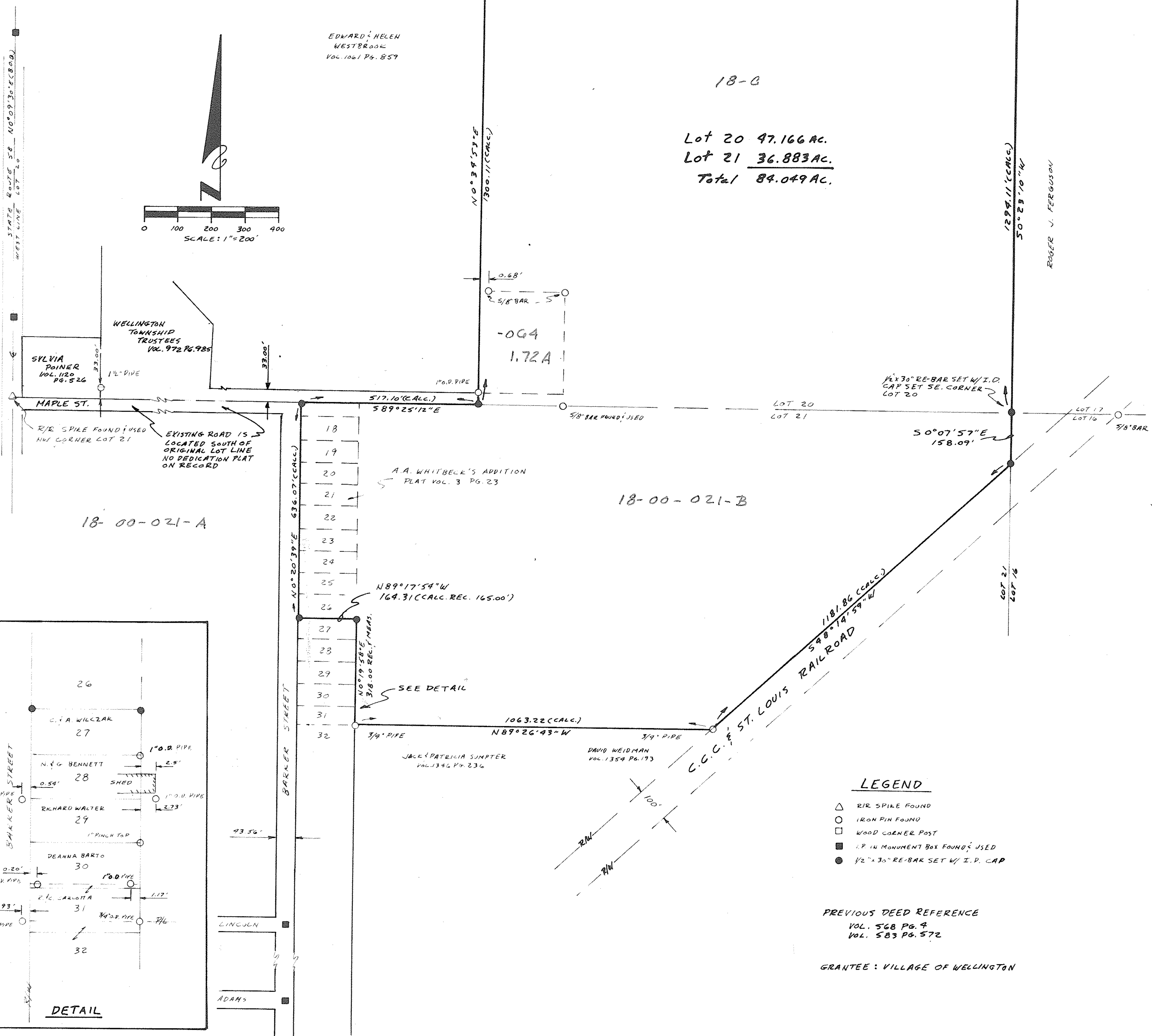
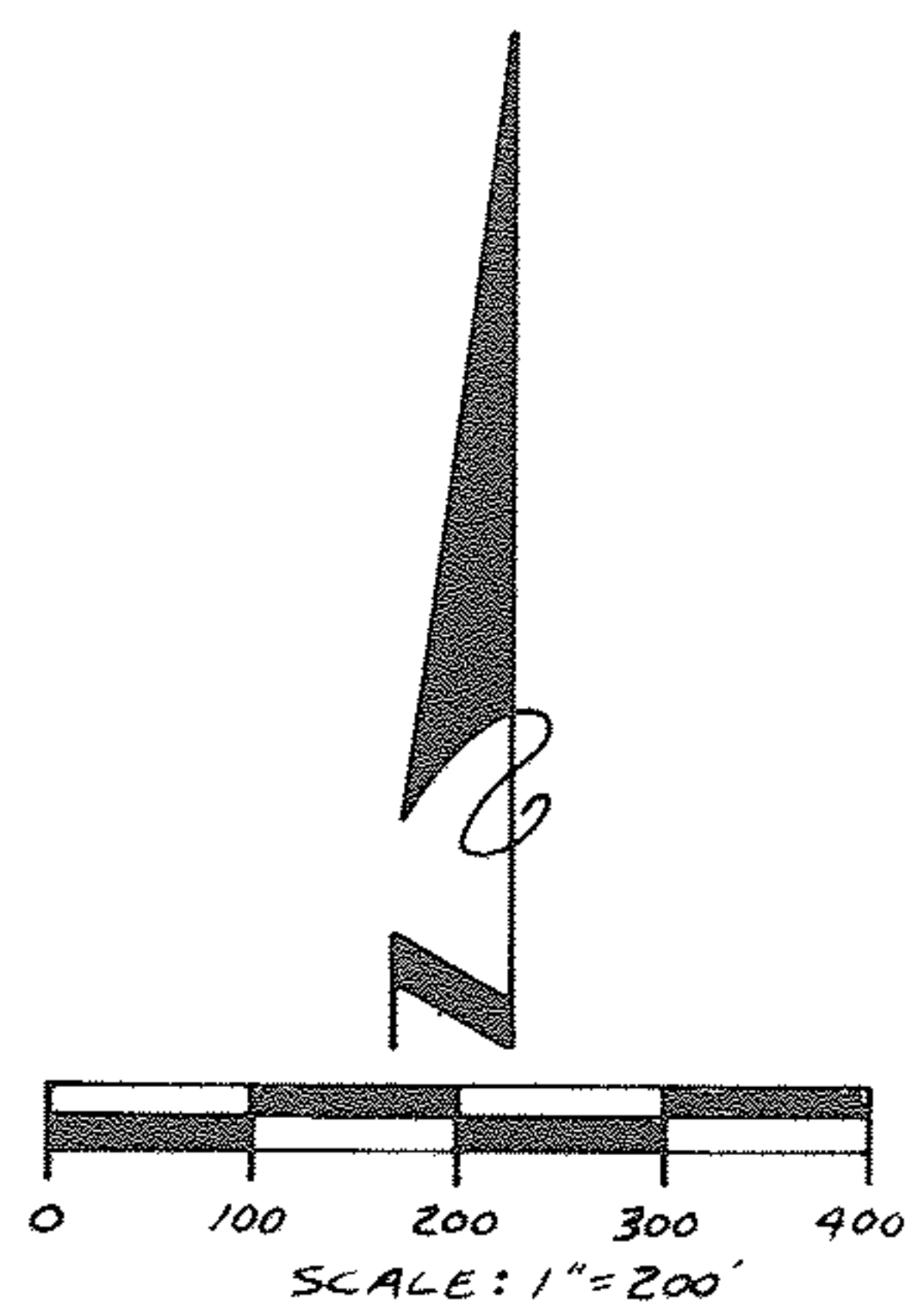

LEGEND

- △ R/R SPIKE FOUND
- IRON PIN FOUND
- WOOD CORNER POST
- 1/2" IN MONUMENT BOX FOUND & USED
- 1/2" x 3/8" RE-BAR SET W/ I.D. CAP

PREVIOUS DEED REFERENCE
VOL. 568 Pg. 4
VOL. 583 Pg. 572

GRANTEE: VILLAGE OF WELLINGTON

SURVEYOR'S CERTIFICATION- We hereby certify this plat was prepared from a survey made by the office of Poggemeyer Design Group, Inc., Engineers-Architects-Surveyors, and is correct to the best of my knowledge and belief.
All distances are in feet and decimals thereof. Bearings are based on an assumed meridian and are used for angular measurement only.

Any information or data on this drawing is not intended to be suitable for reuse by any person, firm or corporation or any others on extensions of this project or for any use on any other project. Any reuse without written verification and adaptation by the Engineer, Architect or Surveyor for the specific purpose intended will be at the users sole risk and without liability or legal exposure to the Engineer, Architect or Surveyor.



Robert A. Priest P.S. No. 6924

DRAWN: RAP

DATE: 4/15/86
REVISED: 4/22/86

POGGEMEYER DESIGN GROUP, INC.
ENGINEERS ARCHITECTS PLANNERS
PORTAGE CENTRE BUILDING 2098 PORTAGE ROAD WOOSTER, OHIO

