

43534

John & Louisa R. Ewell D.V. 138 Pg. 236 3-24-16
S 88° 34' 40" E 3678.36

OL 3
OL 6

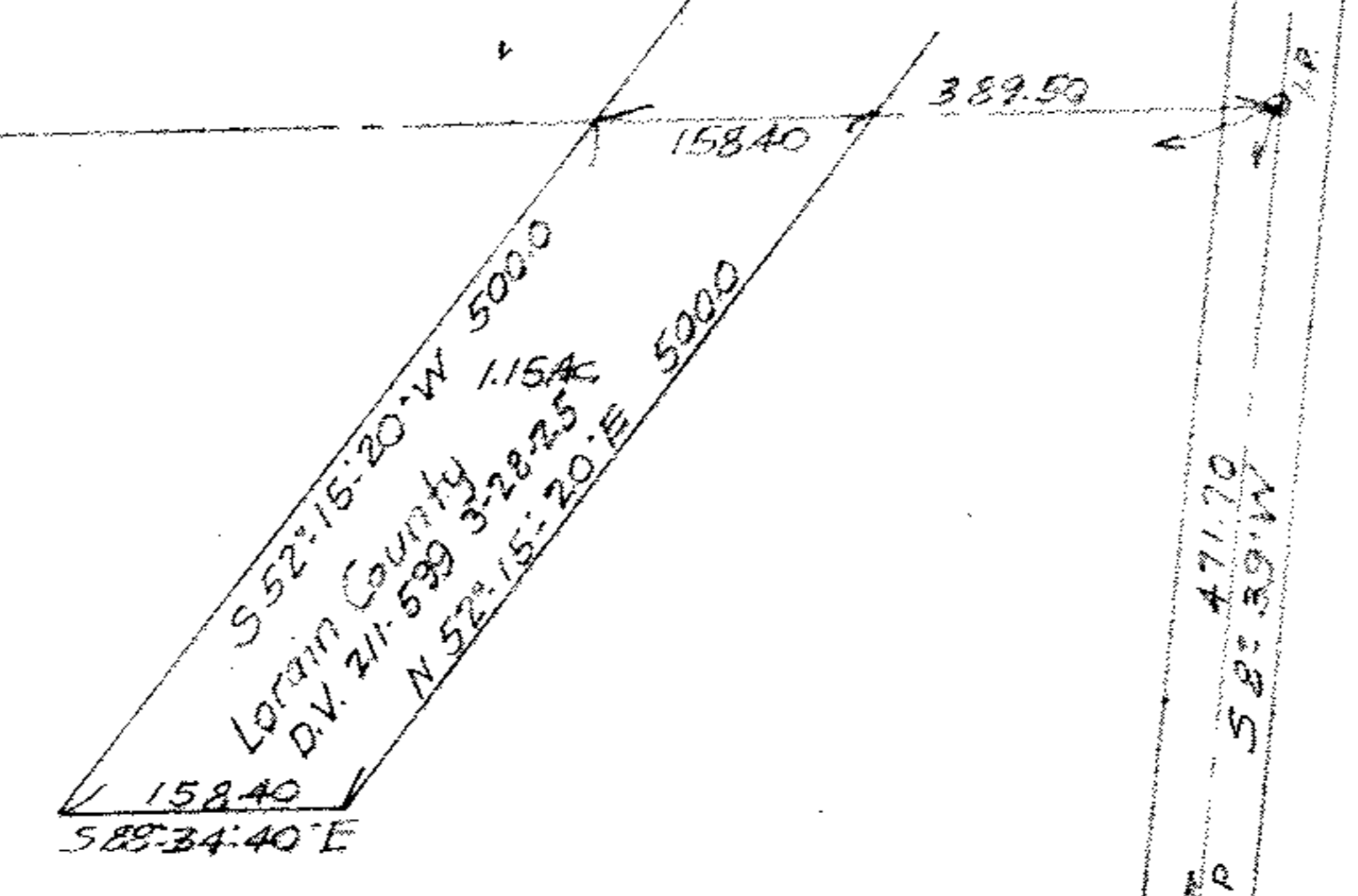

OL 6
OL 7

Jane R. Day
Donald D. & Helen B. Day
Jennie R. Day
Walter C. Day
Franklin & Mildred Murray J.P. Sullivan

N 3° 21' 40" E 2376.86

N 88° 56' 10" W 3643.51
Paul & Helen M. Jewett

83.85 OL 6 net
114.359 OL 7
198.209 Acres net total

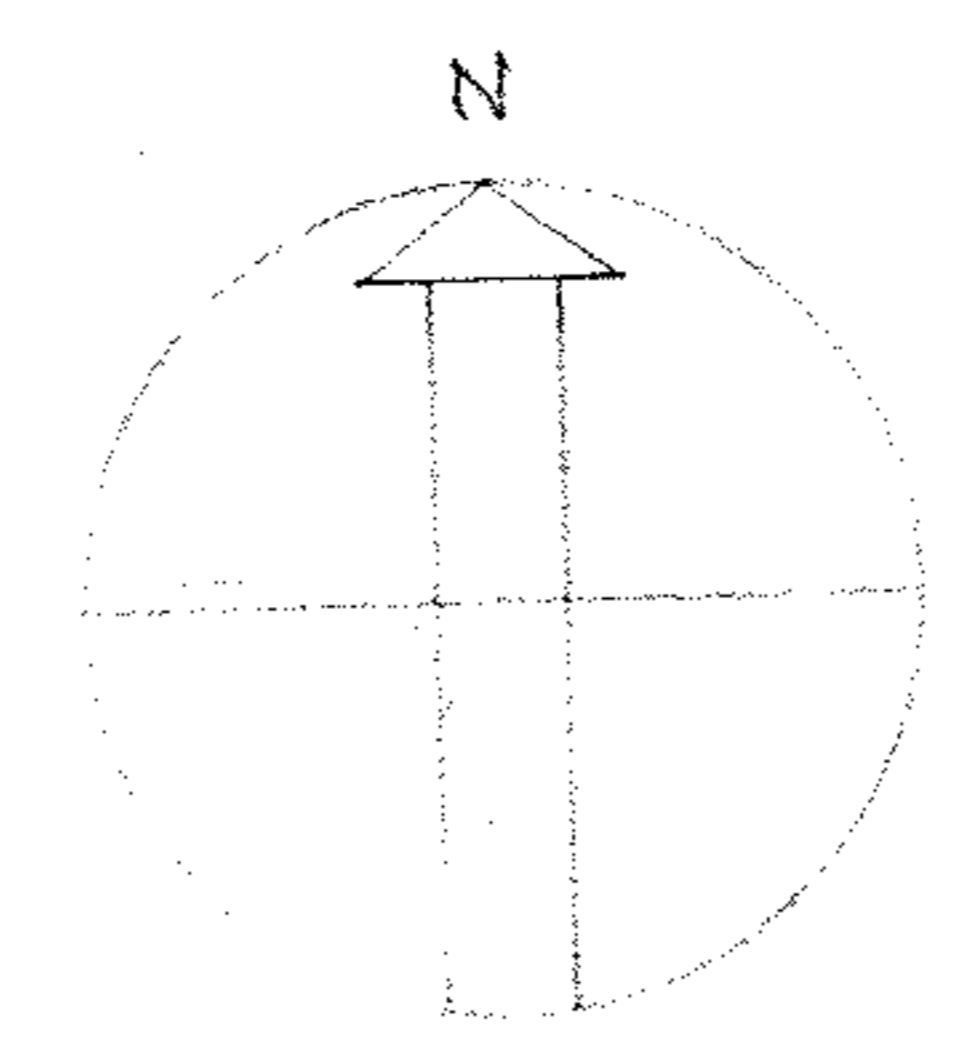

SURVEY FOR LLOYD & ELOISE R. EWELL
PARTS OF OL 6 & TR 6 BRIGHTON TWP.
LORAIN CO. OHIO SCALE 1" = 200'
AUG. 30. 1950 T.W. LAUNDON, REG. SURVEYOR

VERMILLION RD

170.31
125.1073 E

1718.75

471.70
58° 50' 11\"/>

389.59

168.40