

60' RESERVED FOR FUTURE STREET

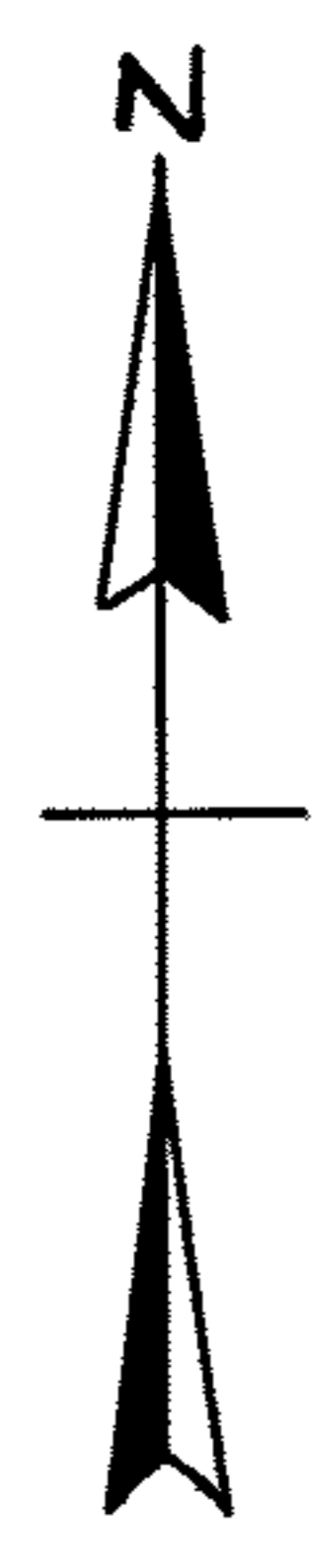

DURKEE ROAD
O.L. 83
O.L. 78
978.13
N. 1°00' E.
60'

Maurice Pierce Durkee
Vol. 412 Pg. 379 Apr. 30, 1947

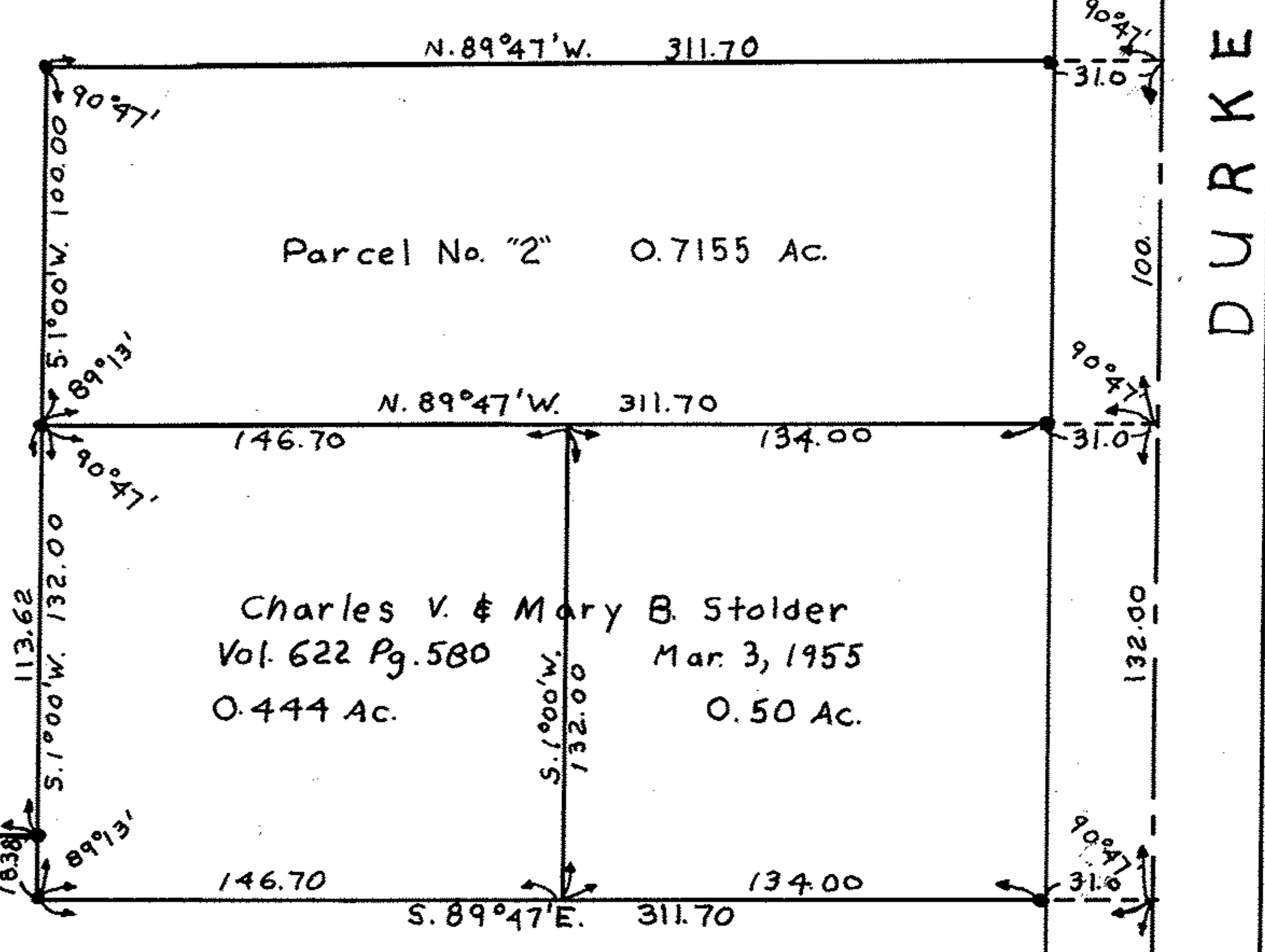

Charles V. & Mary B. Stolder
Vol. 622 Pg. 580 Mar. 3, 1955
0.444 Ac. 0.50 Ac.

TRACED OFF
OLD BLUE
PRINT 7-24-89
Kenna L. L. 108

ABC

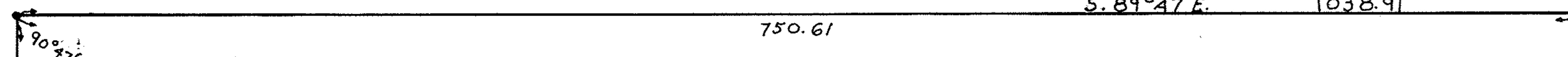

Charles V. & Mary B. Stolder
Vol. 622 Pg. 580 Mar. 3, 1955
4.056 Ac.

NOTE: Iron pins found or set shown thus: •

PLAT OF SURVEY FOR
MAURICE PIERCE DURKEE
ORIGINAL LOT 83 EATON TOWNSHIP

O.L. 83
O.L. 82
LORAIN COUNTY OHIO
SCALE: 1" = 60' AUGUST 1, 1955
C.E. PENFOUND REGISTERED SURVEYOR