

33538 X

03-00-06590-00-30

3-G

EAST RIVER RD SEC-C
 RIDGEVILLE-LORAIN RD SEC-D
 SHEFFIELD LAKE VILLAGE
 LORAIN COUNTY OHIO

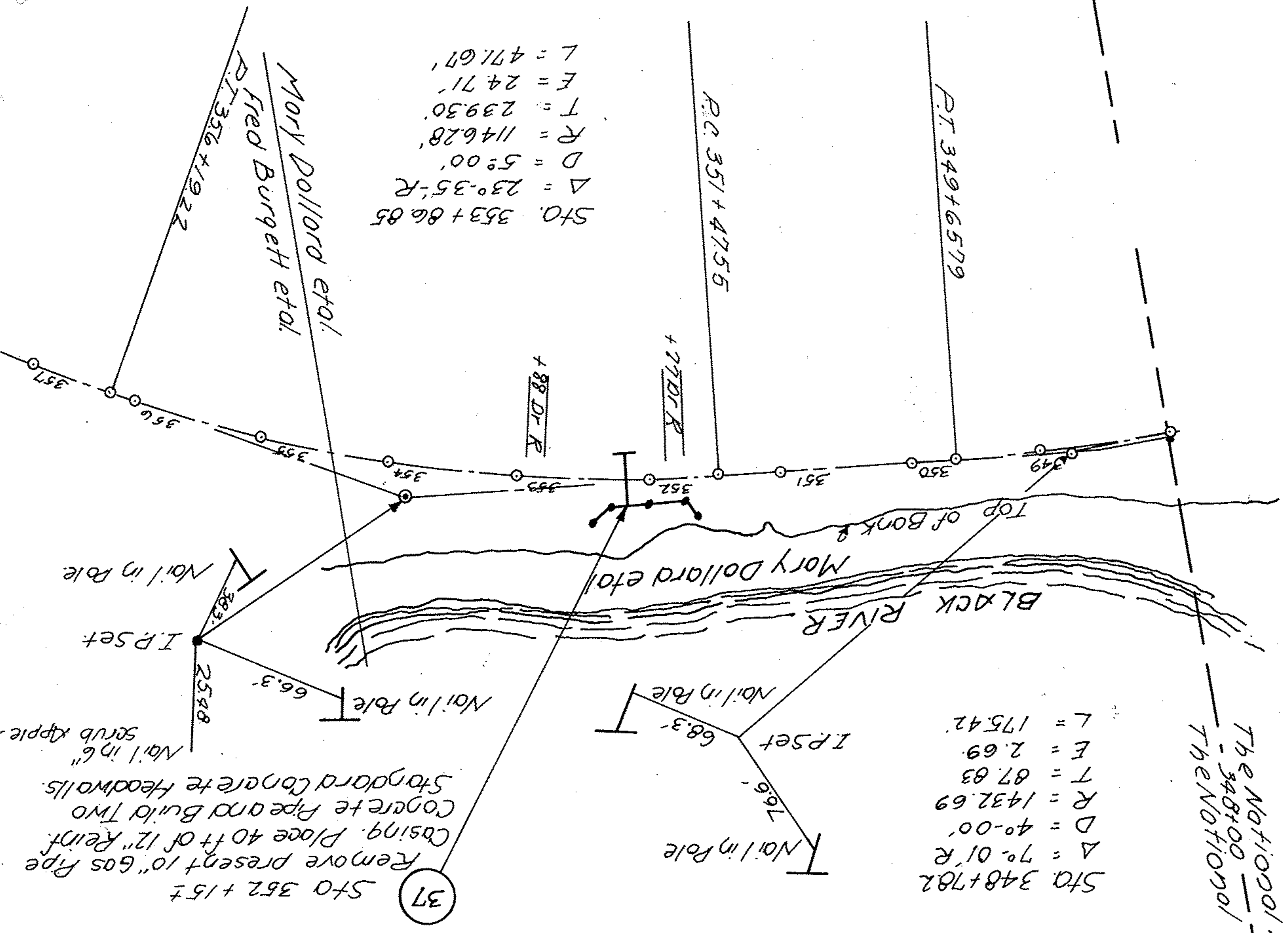

STA. 353+86.85
 $\Delta = 23^{\circ}35'R$
 $D = 5^{\circ}00'$
 $R = 1146.28$
 $T = 239.30$
 $E = 24.71$
 $L = 471.67'$

STA 348+782
 $\Delta = 7^{\circ}01'R$
 $D = 4^{\circ}00'$
 $R = 1432.69$
 $T = 87.83$
 $E = 2.69$
 $L = 175.42$

Remove present 10' Gas Pipe Casing. Place 40 ft of 12' Reinforced Concrete Pipe and Build Two Stogard Concrete Headwalls.
 Nail in 6" scrub Apple.
 Nail in Pole
 IPset
 2588
 66.3
 Nail in Pole
 357



CATCH BASINS

L	339+00	1
R	339+00	1
SIDE STA	No 1	

SIDE DRAINS

SIDE FROM	TO	V.S.P.	8"
R	339+00	342+04	NEW 30.4'
L	339+00	341+90	NEW 29.0'
R	344+00	348+00	NEW 40.0'
L	345+80	348+00	NEW 22.0'

GUARD RAIL

SIDE FROM	TO	NEW & PILE
R	342+20	344+12 19.2'
L	342+00	342+96 9.6'
L	345+32	345+80 48'
L	342+00	343+72 2.68'
L	345+10	345+76 64'

STA = 338+13.85
 $\Delta = 19^{\circ}31'R$
 $D = 5^{\circ}00'$
 $R = 1146.28$
 $T = 197.14$
 $E = 16.83$
 $L = 590.39$

STA 344+38.35
 $\Delta = 52^{\circ}44'L$
 $D = 9^{\circ}00'$
 $R = 637.28$
 $T = 187.15$
 $E = 26.91$
 $L = 363.70$

STA 348+782
 $\Delta = 7^{\circ}01'R$
 $D = 4^{\circ}00'$
 $R = 1432.69$
 $T = 87.83$
 $E = 2.69$
 $L = 175.42$

TRACED OFF
 OLD BLUE
 PRINT 7-20-88
 (Klein Lead)