15-00-065-000-???
15-00-065-B

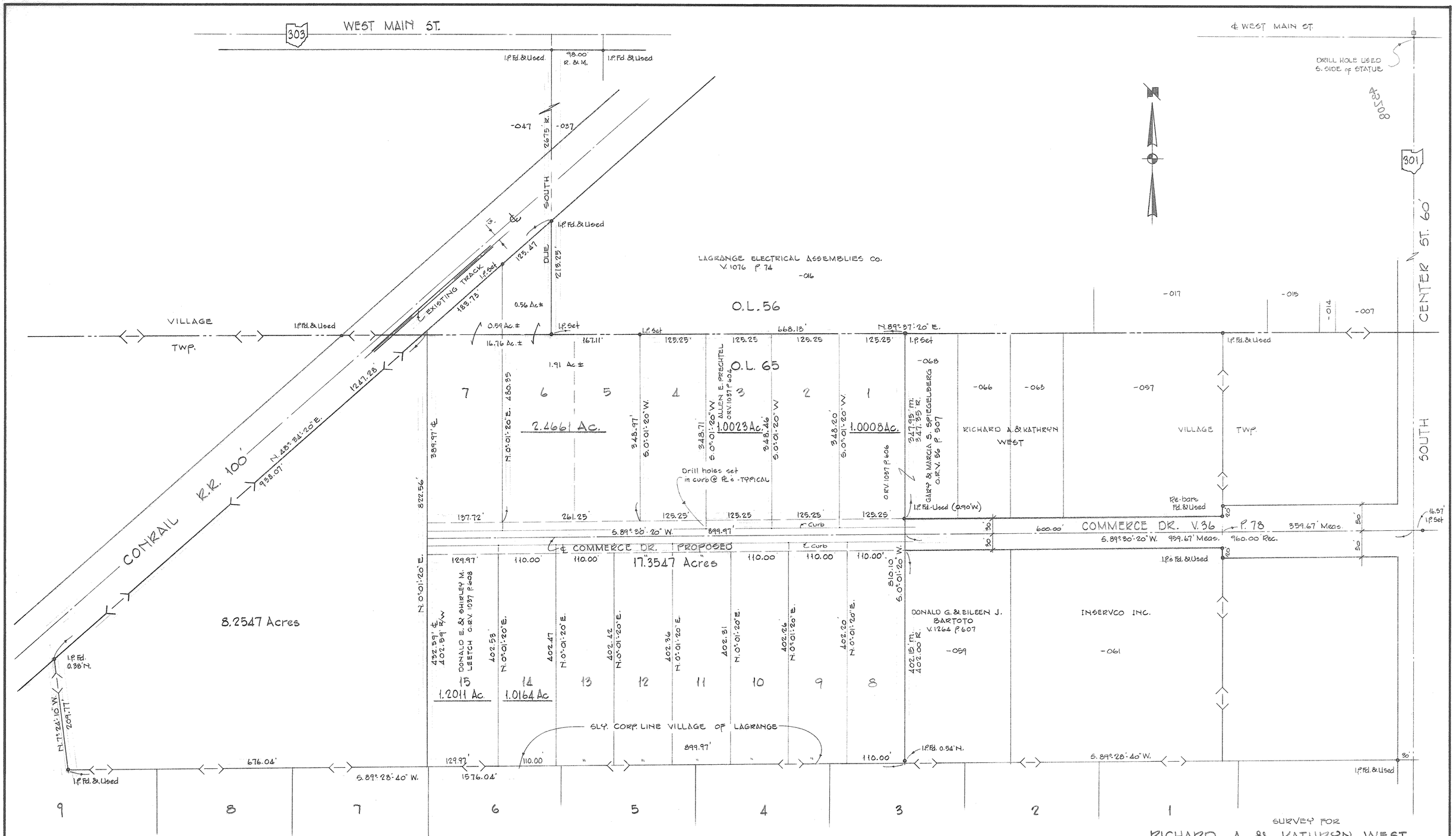

POGACSNIK ESTATES
PLAT VOL. 33 P. 56-57

LOT NUMBERS SHOWN FOR REFERENCE ONLY

SURVEY FOR
RICHARD A. & KATHRYN WEST

PART OF O.L.s 56 & 65 TOWNSHIP OF LAGRANGE
VILLAGE OF LAGRANGE COUNTY OF LORAIN STATE OF OHIO
SCALE 1"=80' DECEMBER, 1993

BY
LAUNDON • SIMON • CAHL & ASSOC.
ENGINEERS SURVEYORS
110 MIDDLE AVE. ELYRIA, O 44035

REV. 10/26/94 Add Pcls. 1, 3, 14 & 15
REV. 10/26/94 Change 2.6660 Ac. to R/W
REV. 8/29/94 Add 2.6660 Ac Pcl.

F.B. 232 P. 20-21
JOB No. 93-2504

300