

02-02-026-106-???

02-02-026-A

80187

N

W. ERIE AVE.

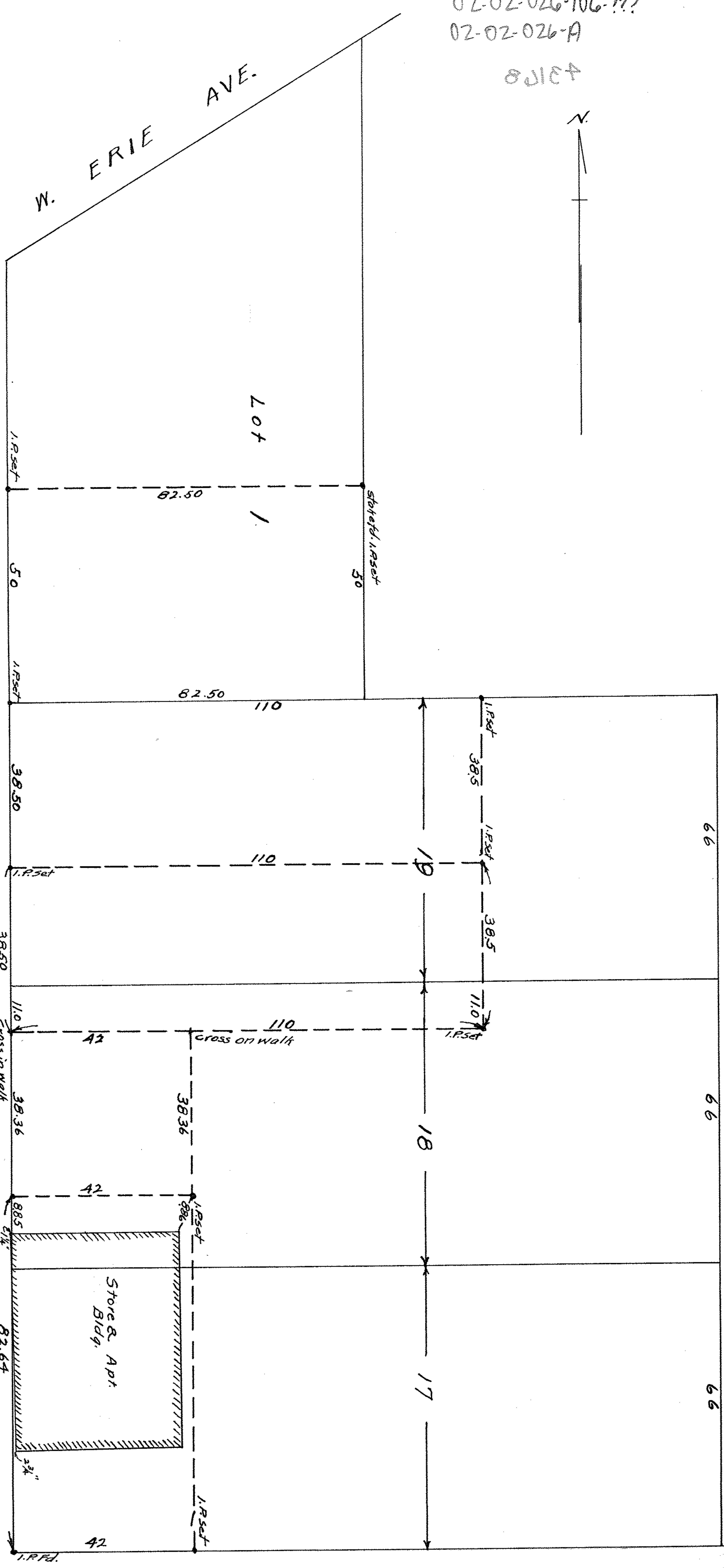

BROWNELL

A V E.

FIFTH STREET

SURVEY TO SUBDIVIDE PARTS OF LOTS 1, 19, 18 AND 17 IN BLOCK 4 BROWNELL'S FIRST ADDITION TO THE CITY OF LORAIN, OHIO. SURVEY MADE FOR THE ESTATE OF SAMUEL WEINGARTEN. LORAIN, O., MARCH 18, 1938.

SCALE 1" = 20 FEET

J. M. McPherson
REGISTERED SURVEYOR

BP K 3