

05-00-042-106-014  
013  
05-00-042-B

K 32

2011A

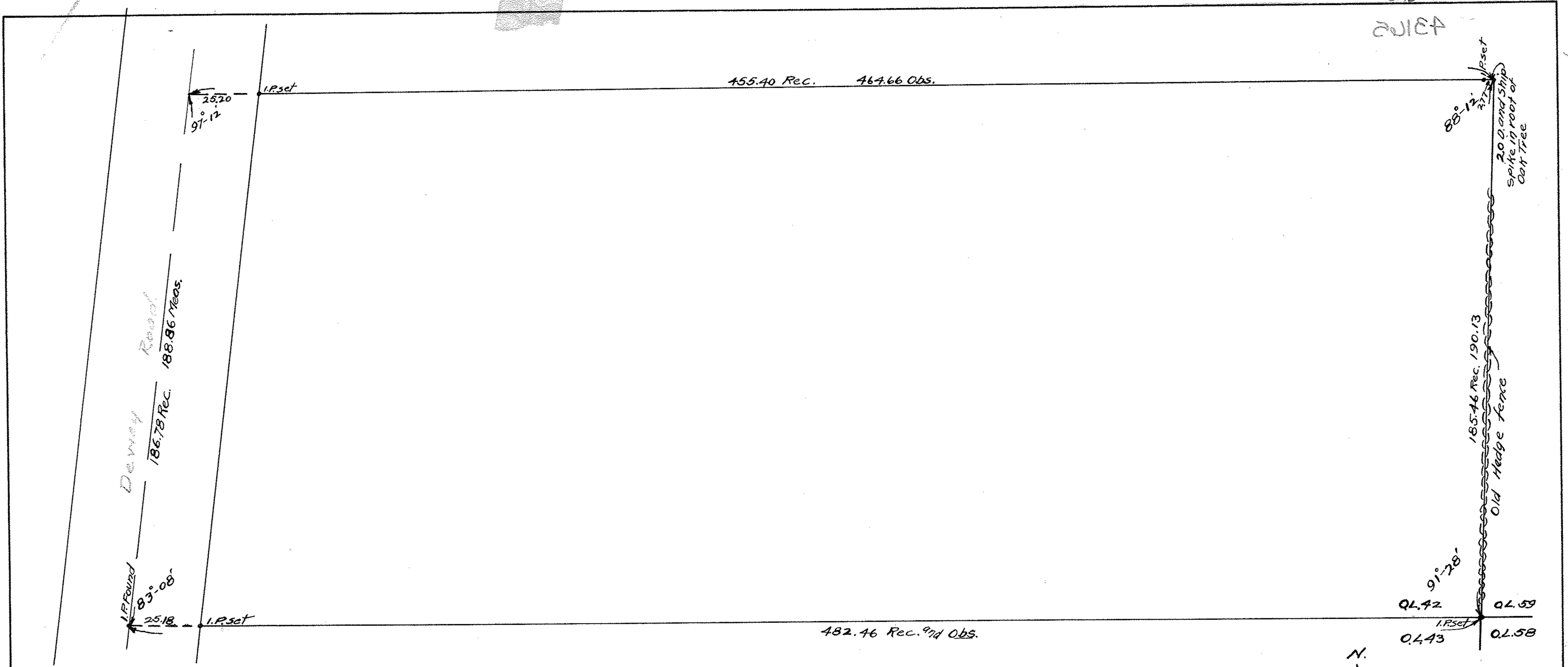

SURVEY OF LOTS 1 AND 2 IN E. TOWNE'S PLAT IN THE SOUTHEAST CORNER OF ORIGINAL LOT NO. 42, AMHERST TOWNSHIP, LORAIN COUNTY, OHIO. SURVEY MADE FOR ALOIS AND KATY MANICHL

LORAIN, O., JULY 24, 1937

SCALE 1" = 30'

*J.B. Nichols*  
REGISTERED SURVEYOR

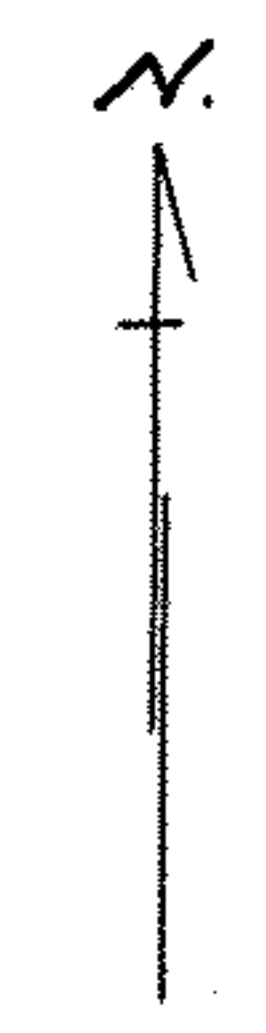

Several  
B.P. K 32

J.B.N. 7/26/37