

W11EA

S.L. 57th St.

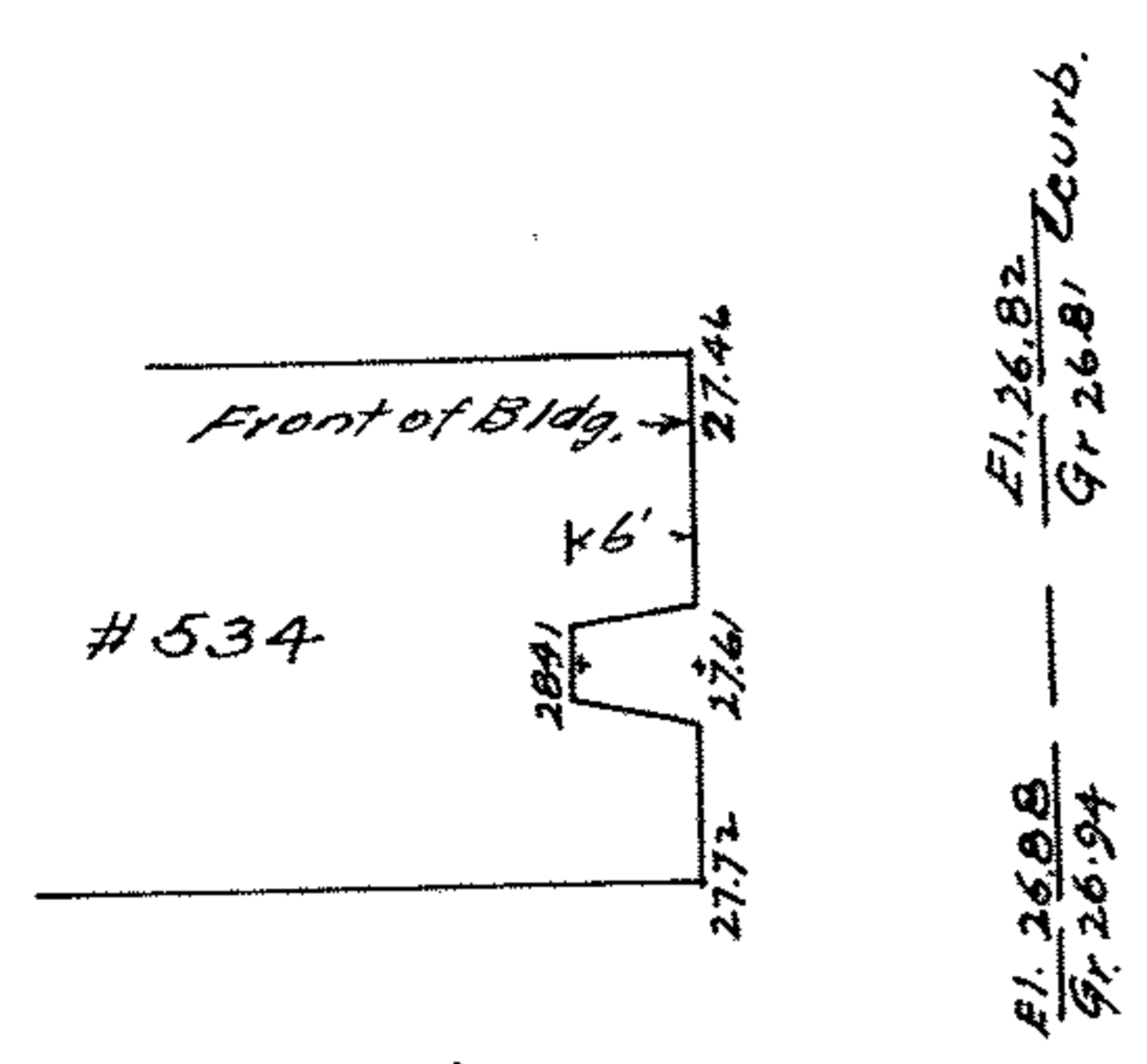

Sketch showing Elevations on Walk and Curb.

W.L. Reid Ave.

311.20 REC. = 0.20 Short.
311.00005

125.00 REC.
124.92 Meas

16' Alley (Brick Pavement)

25.00 REC. 1.15' Set
24.99 Meas. 1.15' Set
Area way under stairs

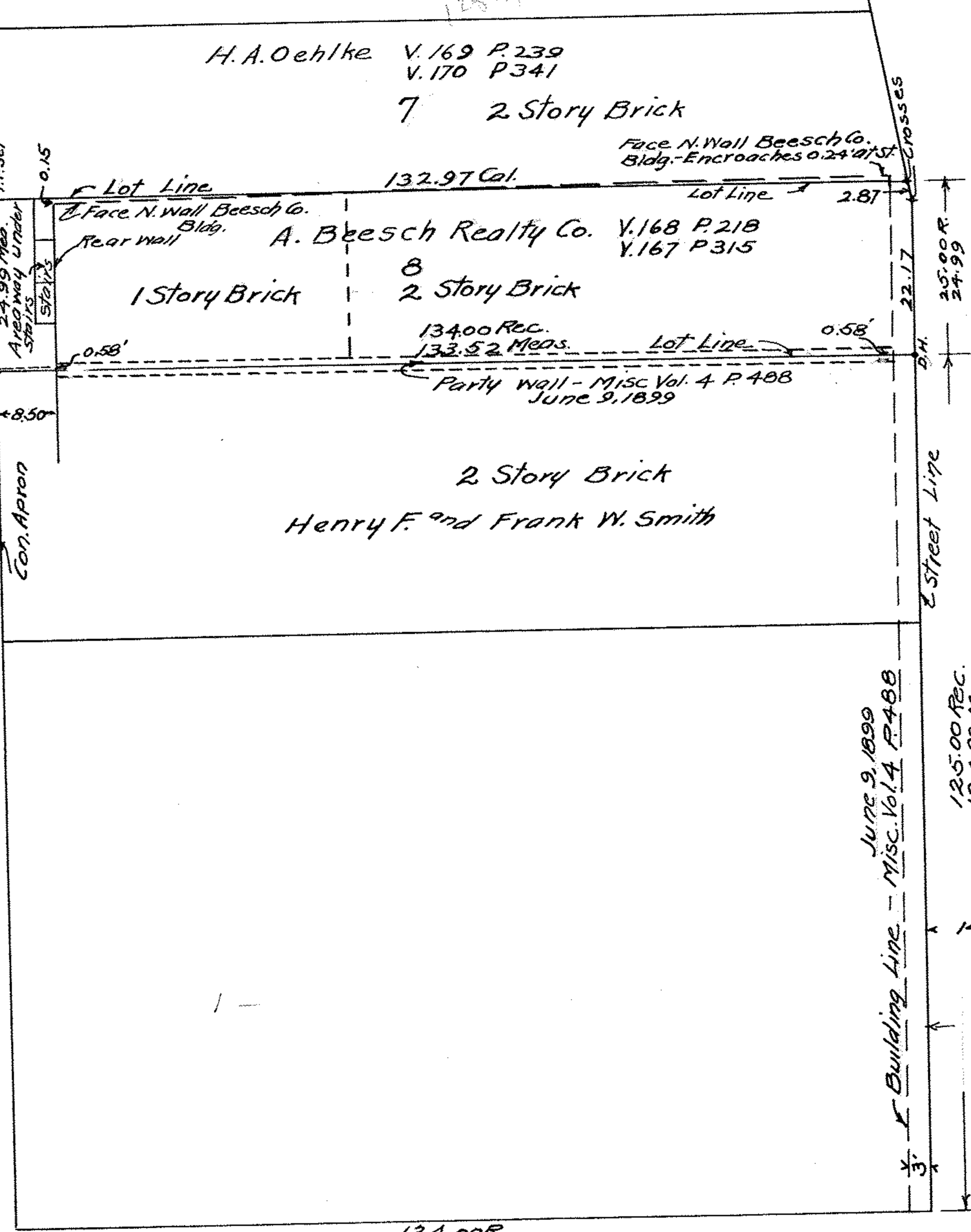

H.A. Oehlke V.169 P.239
V.170 P.341

7 2 Story Brick

Face N. Wall Beesch Co.
Bldg. Encroaches 0.24' at St

132.97 Cal.

Lot Line 2.81'

Face N. Wall Beesch Co. Bldg.

A. Beesch Realty Co. V.168 P.218
V.167 P.315

1 Story Brick

8 2 Story Brick

13400 REC.
133.52 Meas.

Lot Line 0.58'

Party Wall - MISC Vol. 4 P.488
June 9, 1899

2 Story Brick

Henry F. and Frank W. Smith

25.00' F.
24.99'

2 Street Line

June 9, 1899
Misc. Vol. 4 P.488

125.00 REC.
124.92 Meas.

Curb

40'

BROADWAY 80'

134.00 R
133.52 Mea.

33'

89° 59'

SIXTH ST. 66'

89° 59'

534 BROADWAY, LORAIN, O.
 SURVEY OF LOT NO. 8, BLOCK NO. 2 CHAMBERLAIN, EDISON AND MUSSEY ADDITION TO THE VILLAGE, OF CHARLESTON, NOW THE CITY OF LORAIN, LORAIN CO., O. SAID ADDITION IS A PART OF ORIGINAL BLACK RIVER TOWNSHIP LOT NO. 4, TRACT NO. 1. THE PLAT OF SAID ADDITION IS RECORDED IN LORAIN COUNTY PLAT RECORDS, VOL. 2 PAGE 22. SURVEY MADE AT THE REQUEST OF THE TOLEDO TRUST CO.

LORAIN, O., OCT. 15, 1938

SCALE 1"=20'

J.B. Nichols
 REGISTERED SURVEYOR