

02-03-006-110-012 thro-015

02-03-006-B

82128

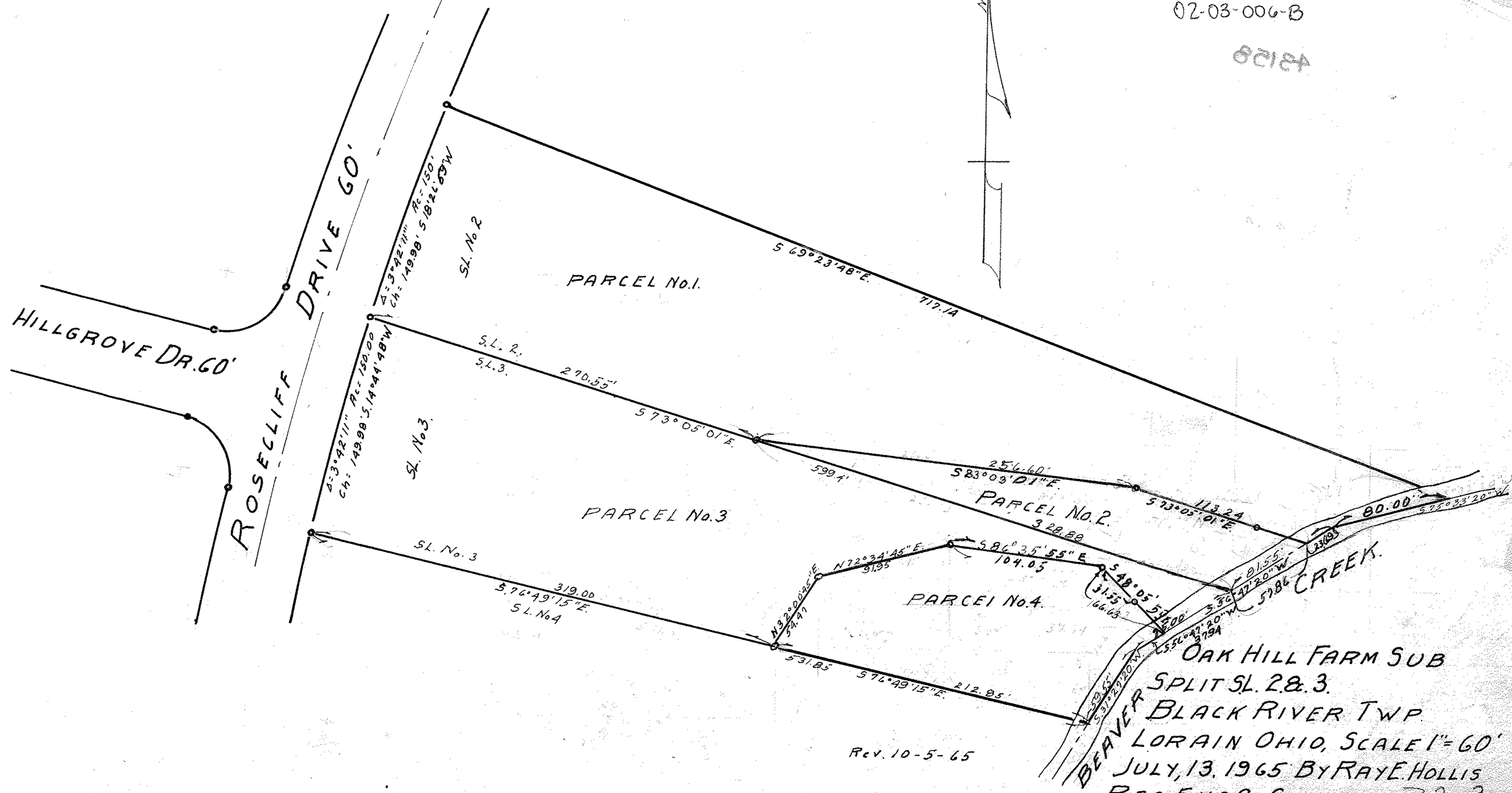

HILMGROVE DR. 60'

ROSECLIFF DRIVE 60'

PARCEL No. 1.

PARCEL No. 3

PARCEL No. 2.

PARCEL No. 4.

OAK HILL FARM SUB

SPLIT S.L. 28.3.

BLACK RIVER TWP.

LORAIN OHIO, SCALE 1"=60'

JULY, 13, 1965 BY RAY E. HOLLIS

REG. ENG. & SURVEYOR 32-3-6

RECORDED VOL. 19 PG. 25.

REV. 10-5-65