

- LEGEND
- IRAN PIN FOUND --- O ---
 - IRAN PIN SET --- ● ---
 - RAILROAD SPOKE SET --- X ---
 - MONUMENT BOX FOUND --- □ ---
 - RECORD --- - - - - -
 - MEASURED --- - - - - -
 - OBSERVED --- - - - - -

BEACH AVENUE (VACATED)

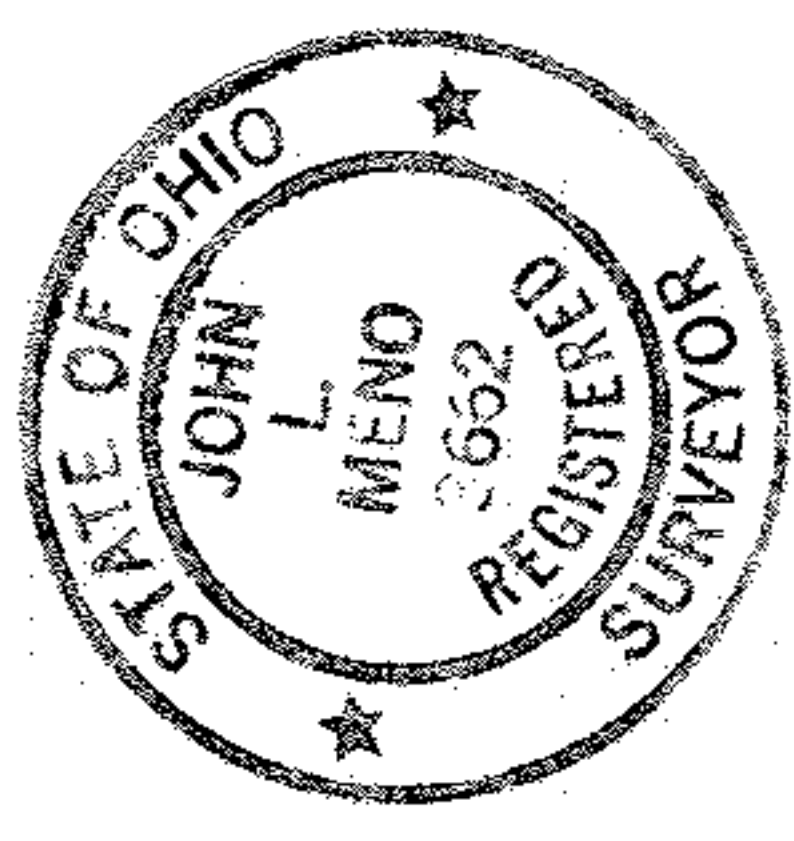
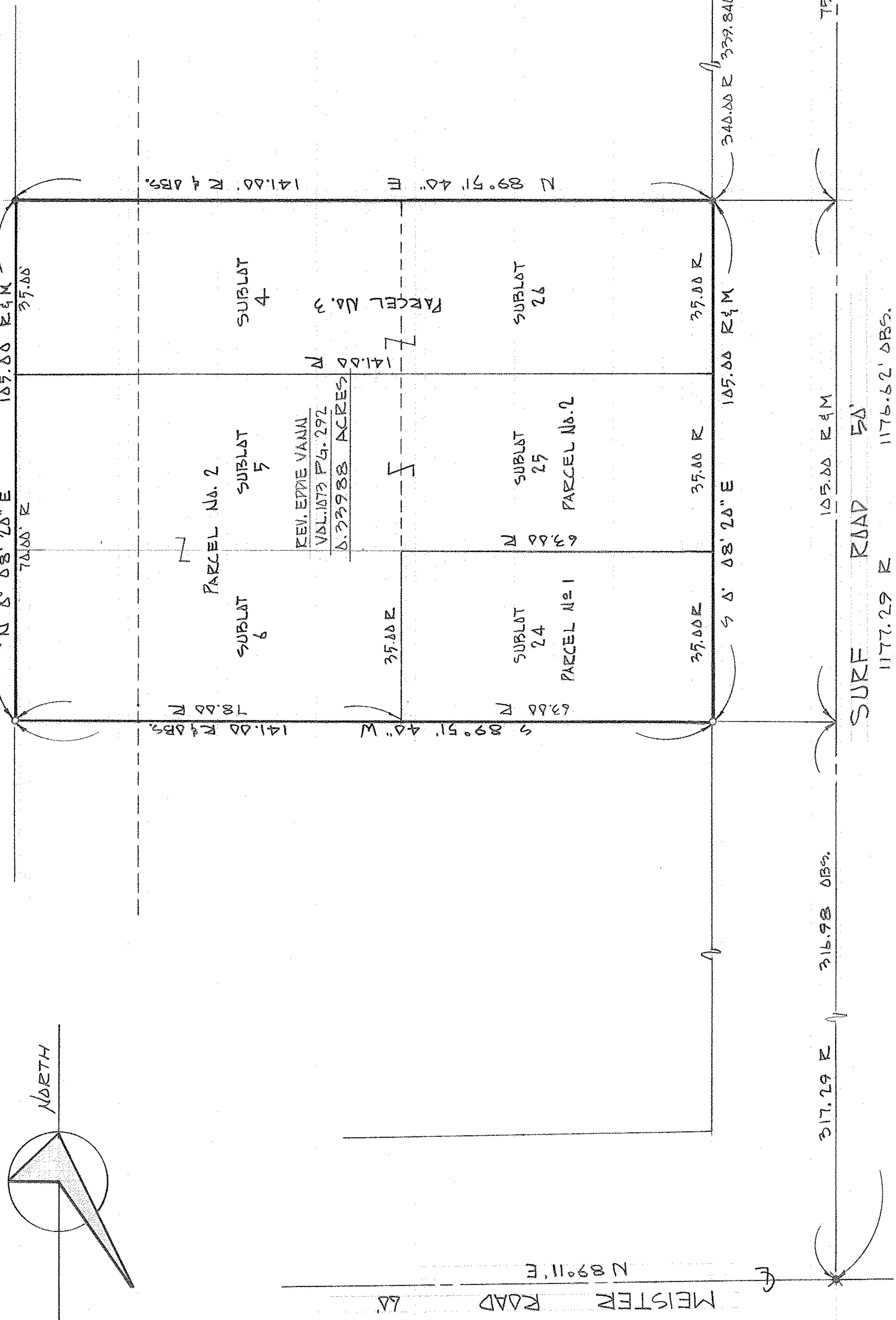
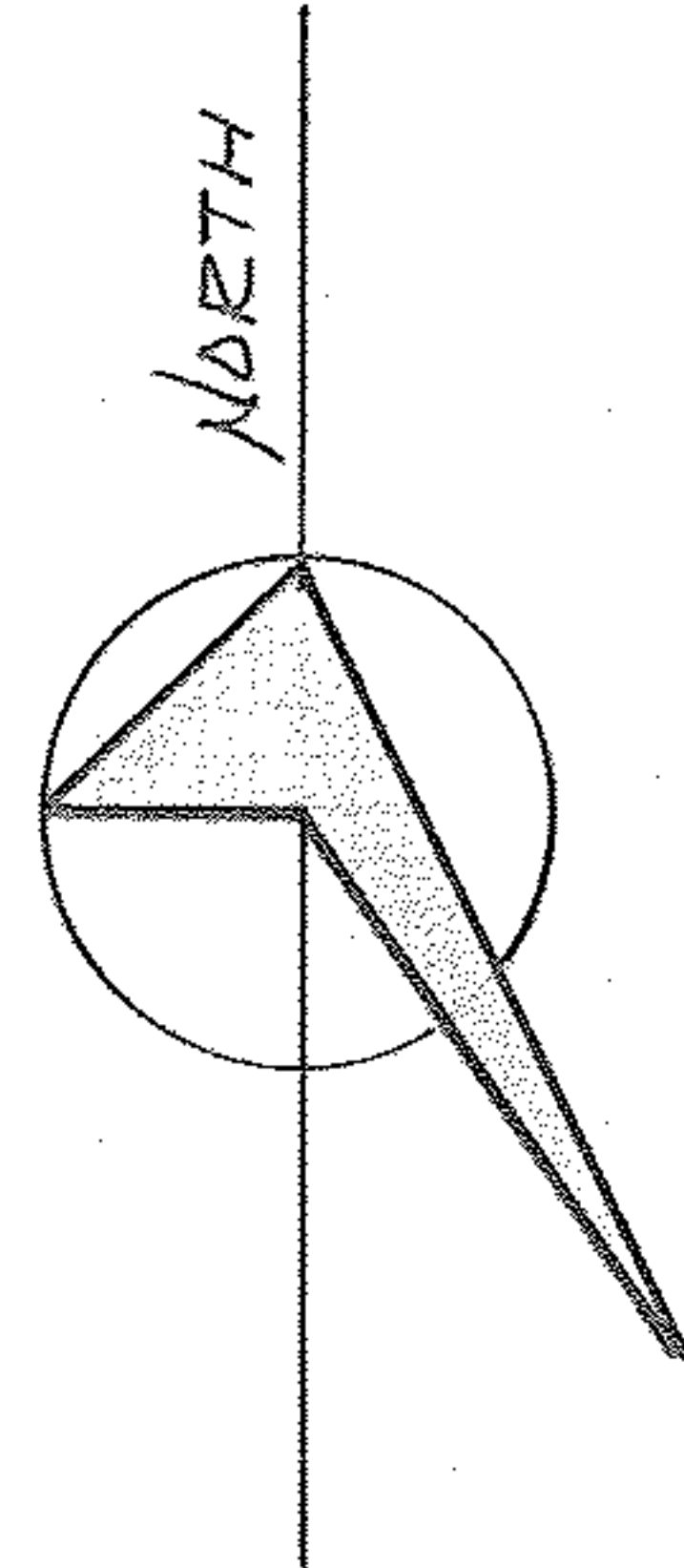

SURVEY OF A PART OF ERIE BEACH ALLTMENT
RECORDED IN MAP VOL. 11 PAGE 8

REV. EDDIE VANNI
3006 SURF ROAD
LORAIN, OHIO

SCHAFFER, HURA & ASSOCIATES, INC.
ENGINEERS AND SURVEYORS
4636 OBERLIN AVE.
LORAIN, OHIO

SURVEY

ORIGINAL LOT 21 TRACT 2
TOWNSHIP BLACK EIVER
CITY OF LORAIN
COUNTY OF LORAIN
STATE OF OHIO
No. 0. 7004

DATE 7-11-73
SCALE 1" = 20'
FIELD BOOK 221 Pg. 8
DRAWN BY JFR
CHECKED BY J.L.M.
FILE NO. D 2-2-21 (1)