

03-00-058-101.0373
03-00-058-A

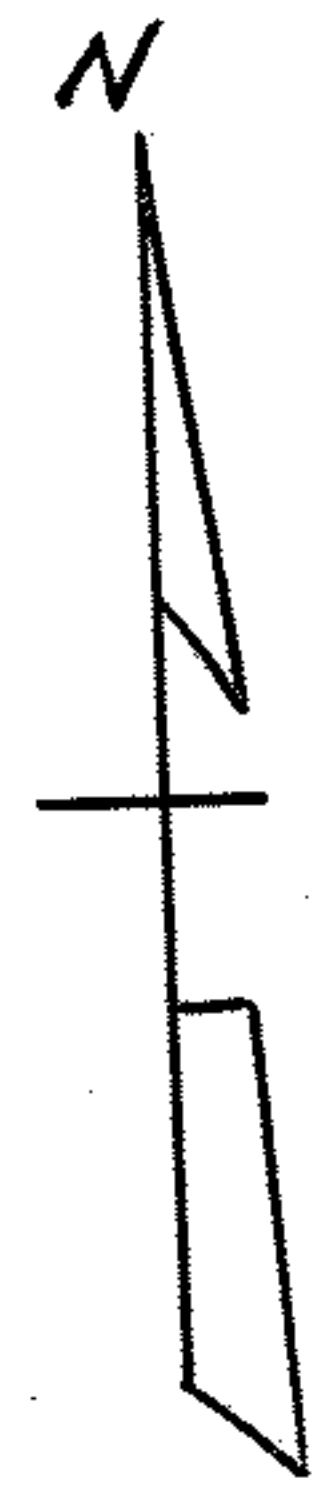

SURVEY FOR RICHARD TRAXLER
ORIGINAL LOT No. 58 SHEFFIELD VILLAGE
LORAIN COUNTY OHIO
SCALE: 1" = 100' APRIL 11, 1950
BY RAY E. HOLLIS REG. ENGINEER & SURVEYOR

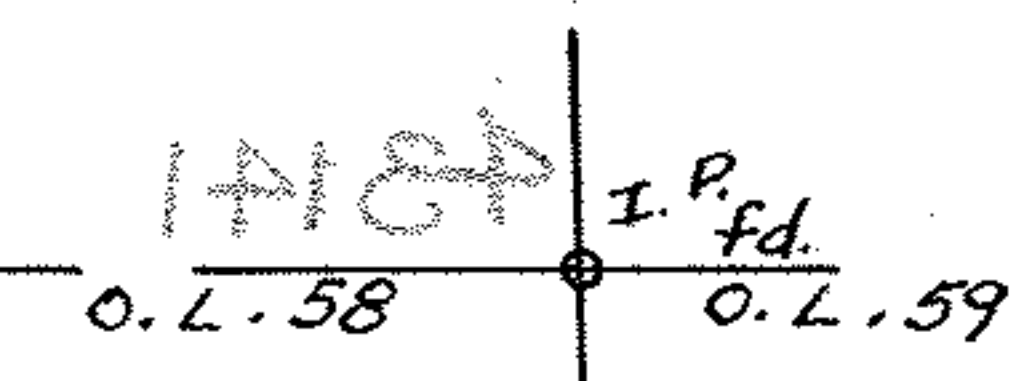
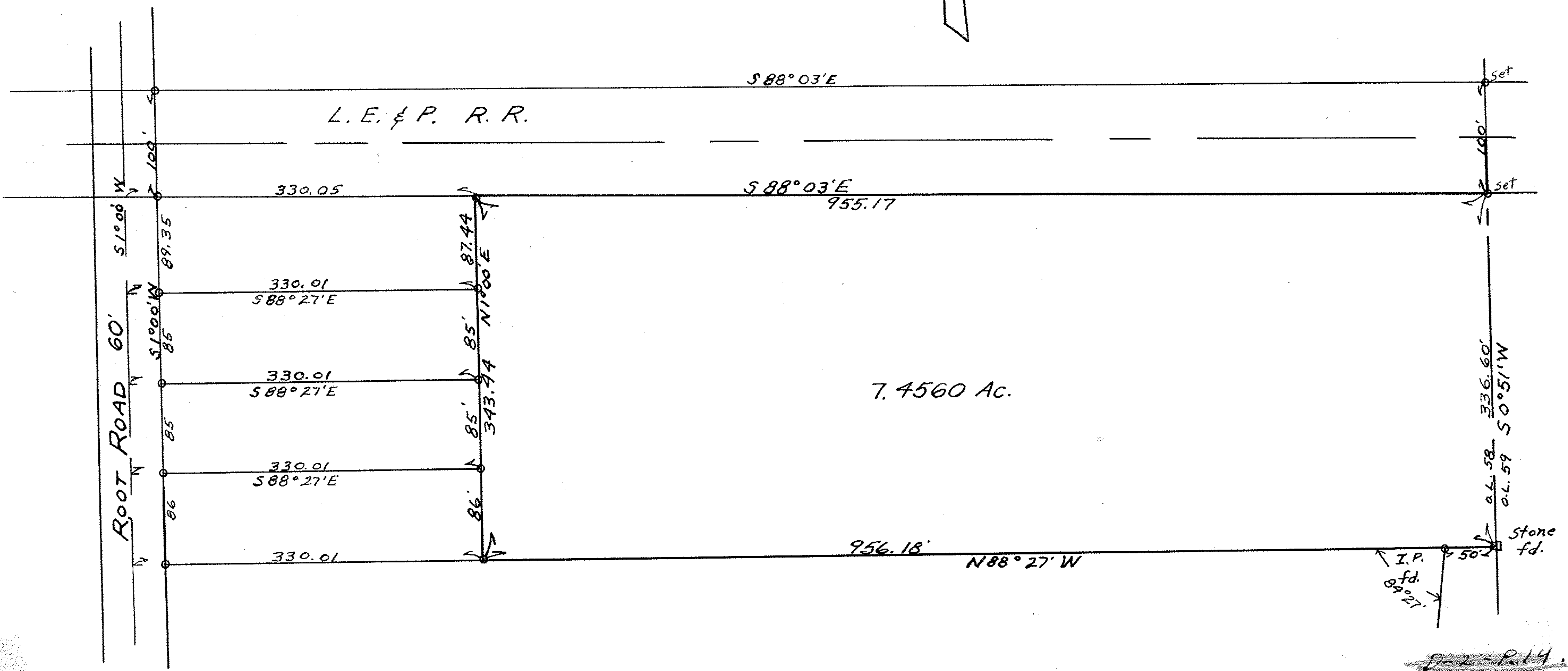

D-2-P.14.

B 3-58