

02-01-006-105-???

02-01-006-A

B.B.
3

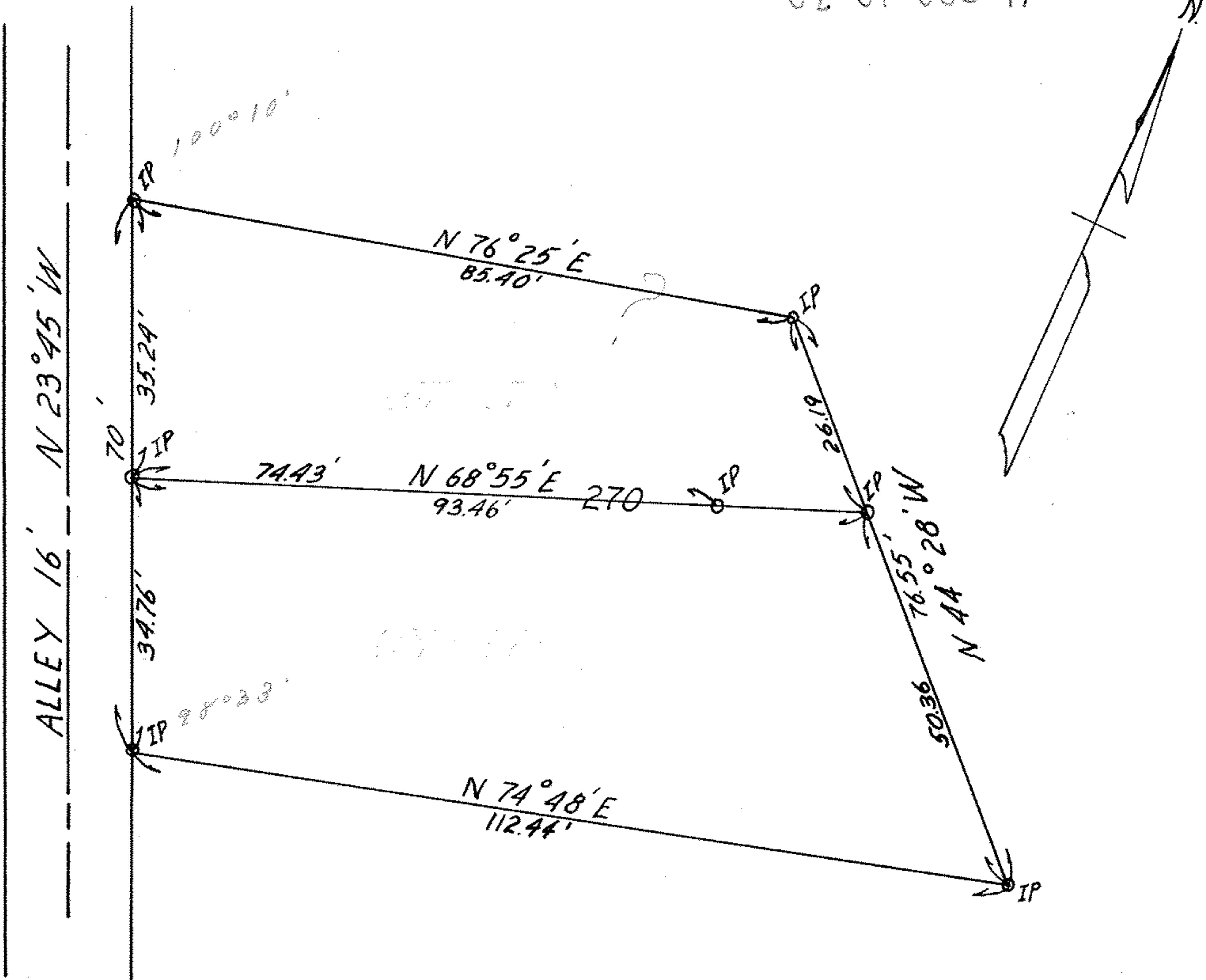

SURVEY & DIVISION OF LOT NO. 270 OF ORIGINAL PLAT OF CHARLESTON, NOW CITY OF LORAIN, LORAIN COUNTY, OHIO.

SCALE - 1" = 20'

AUGUST, 1952

BY RAY E. HOLLIS REG. ENG. & SURVEYOR

~~D-2-P-105~~

B 2-01-005-()-(6) 2-1-5