

**SURVEY OF**  
 Ernest Mitchell Estate, Farm  
 Part of O.L. 4 & 9 Ridgeville Twp.  
 Scale: 1" = 200' Sept. 1926  
 Warden & Laundon Engrs  
 Note: North of road = 75 9227 Ac.  
 South of road = 25 2331 Ac.  
 Total = 101 1558 Ac.

Revised for  
**KATHERINE I. HILL**  
 D-Vol. 268-Pg 640 Dec. 6 1933.  
 J.W. Warden Registered Sur.  
 Oct. 26, 1948.

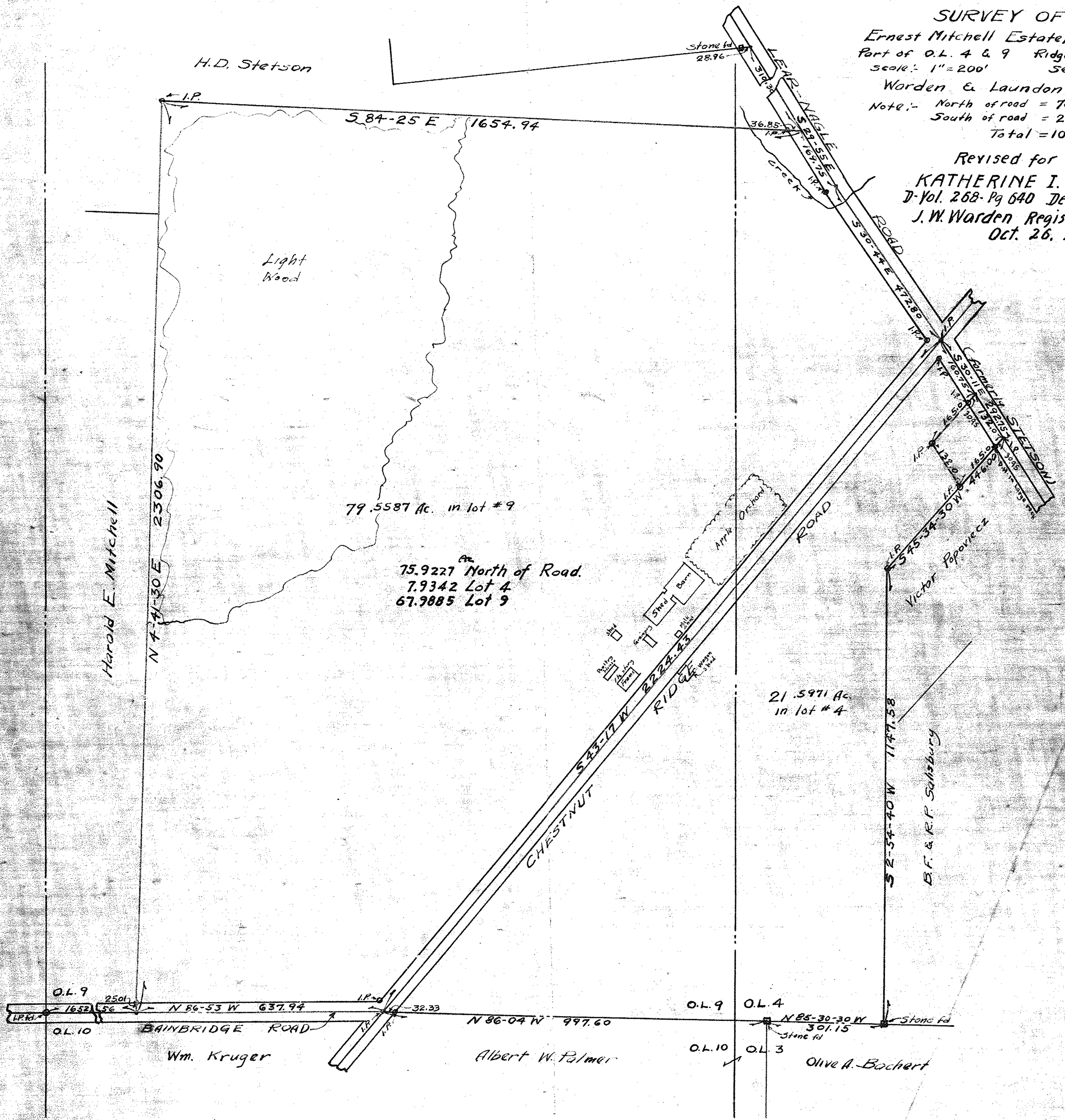

H.D. Stetson

Harold E. Mitchell

I.P.

S 84-25 E 1654.94

Light Wood

79.5587 Ac. in lot #9

75.9227<sup>ac</sup> North of Road.  
7.9342 Lot 4  
67.9885 Lot 9

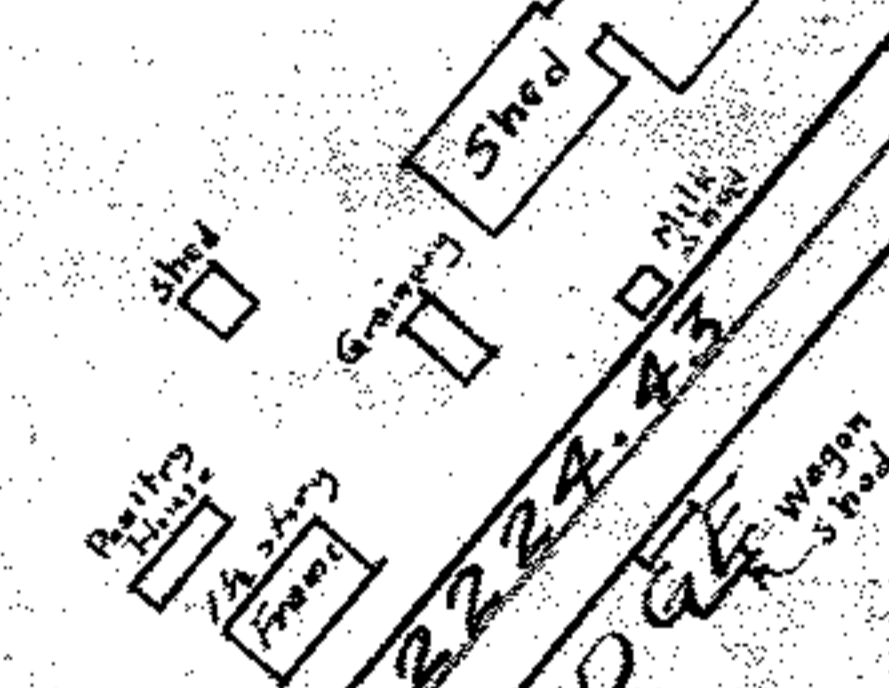

CHESTNUT RIDGE

21.5971 Ac. in lot #4

Victor Popovitch

B.F. & R.F. Salisbury

O.L. 9

O.L. 10

BAINBRIDGE ROAD

Wm. Kruger

N 86-04 W 997.60

Albert W. Palmer

O.L. 9

O.L. 10

O.L. 4

O.L. 3

N 85-30-30 W 301.15

Olive A. Bochart

Stone fd

Stone fd 28.96

Stone fd 36.85

Stone fd