

Due East O.L. 29
O.L. 28

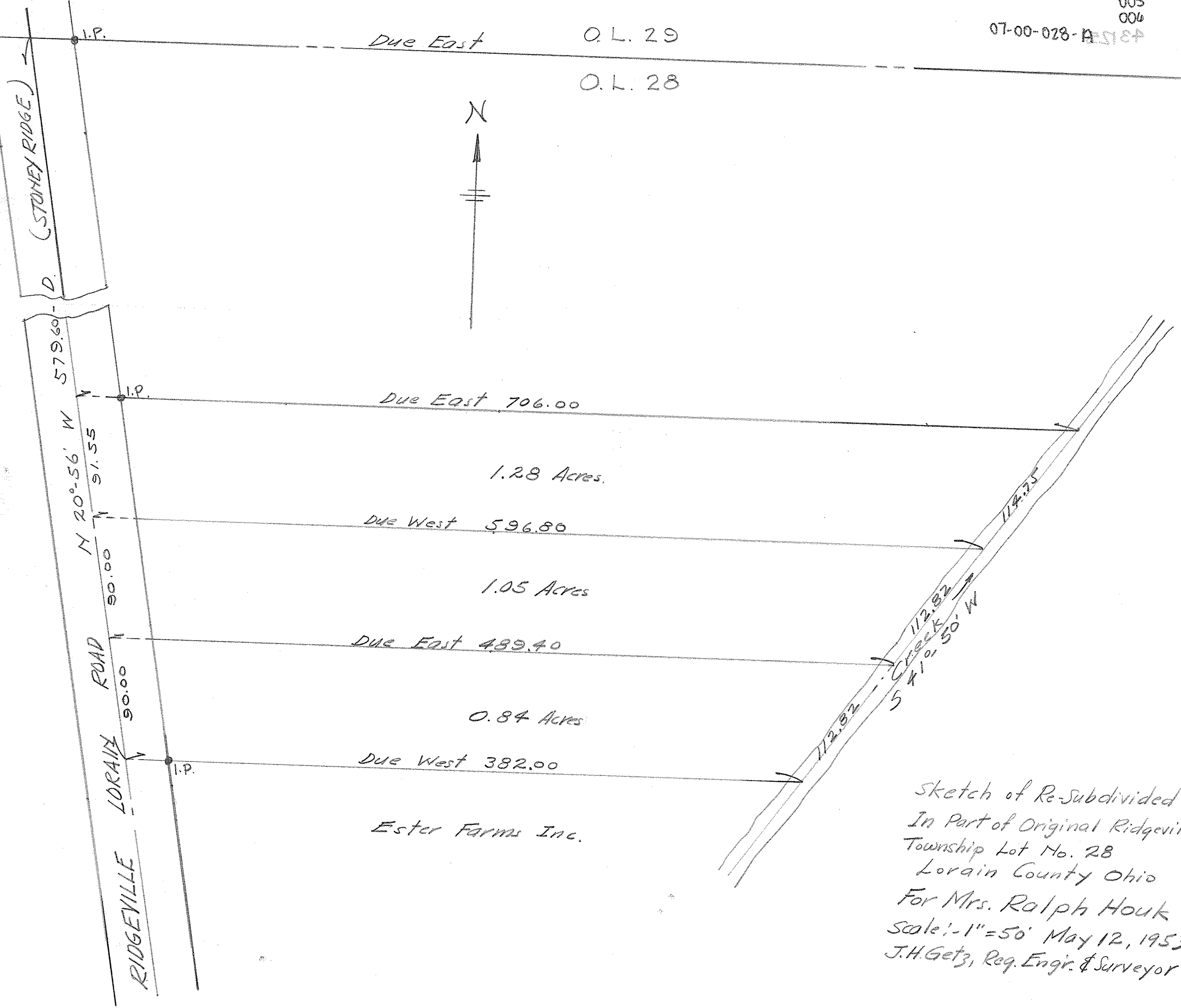

Ester Farms Inc.

Sketch of Re-subdivided Lots
In Part of Original Ridgville
Township Lot No. 28
Lorain County Ohio
For Mrs. Ralph Houk
Scale: -1"=50' May 12, 1953
J.H. Getz, Reg. Engr. & Surveyor