

CLEVELAND - ELYRIA ROAD

E 1/4

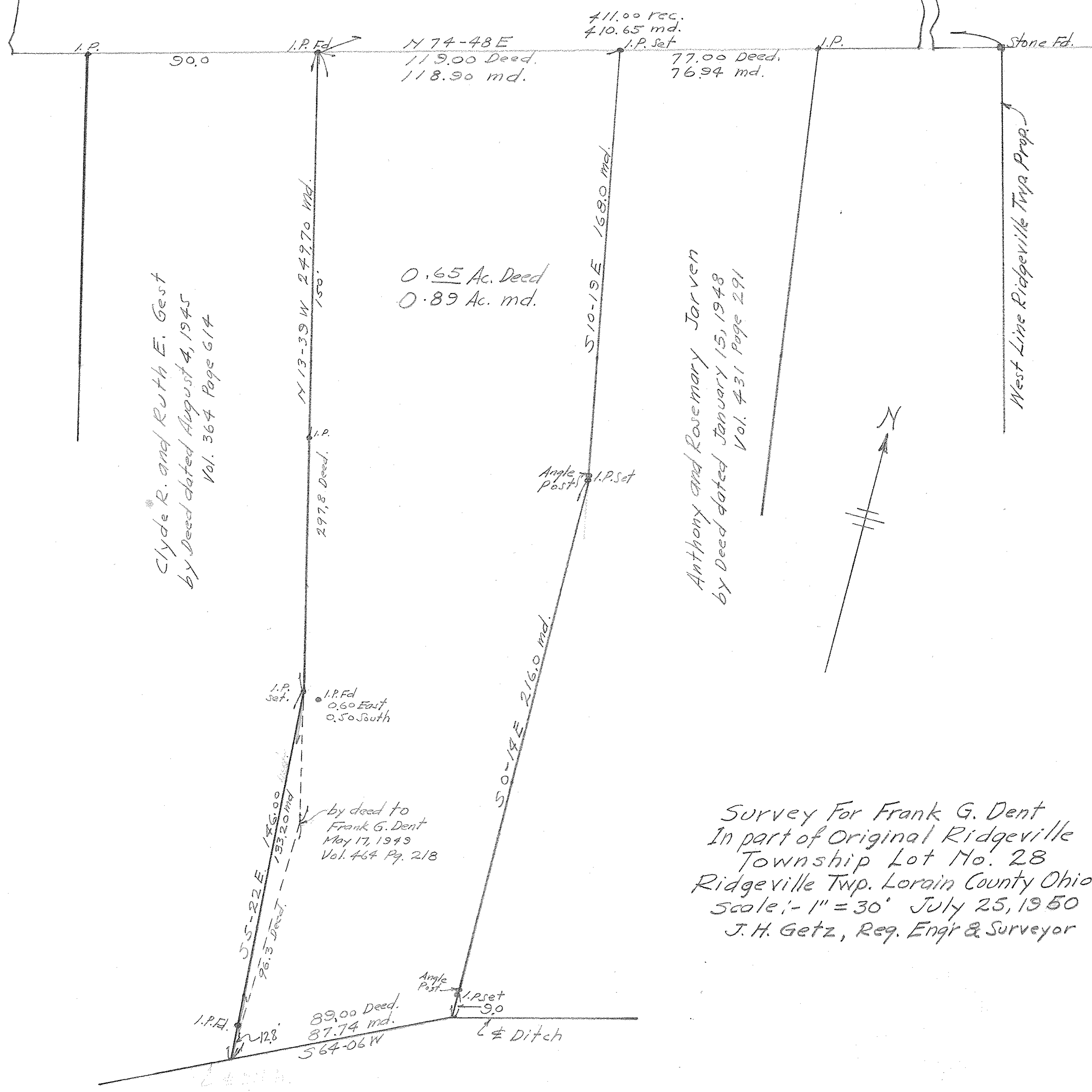

Clyde R. and Ruth E. Gest
by Deed dated August 4, 1945
Vol. 364 Page 614

0.65 Ac. Deed
0.89 Ac. md.

Anthony and Rosemary Jarven
by Deed dated January 15, 1948
Vol. 431 Page 291

Survey For Frank G. Dent
In part of Original Ridgerville
Township Lot No. 28
Ridgerville Twp. Lorain County Ohio
Scale: 1" = 30' July 25, 1950
J. H. Getz, Reg. Engr & Surveyor

West Line Ridgerville Twp Prop.

89.00 Deed.
87.74 md.
564-06W

Ditch