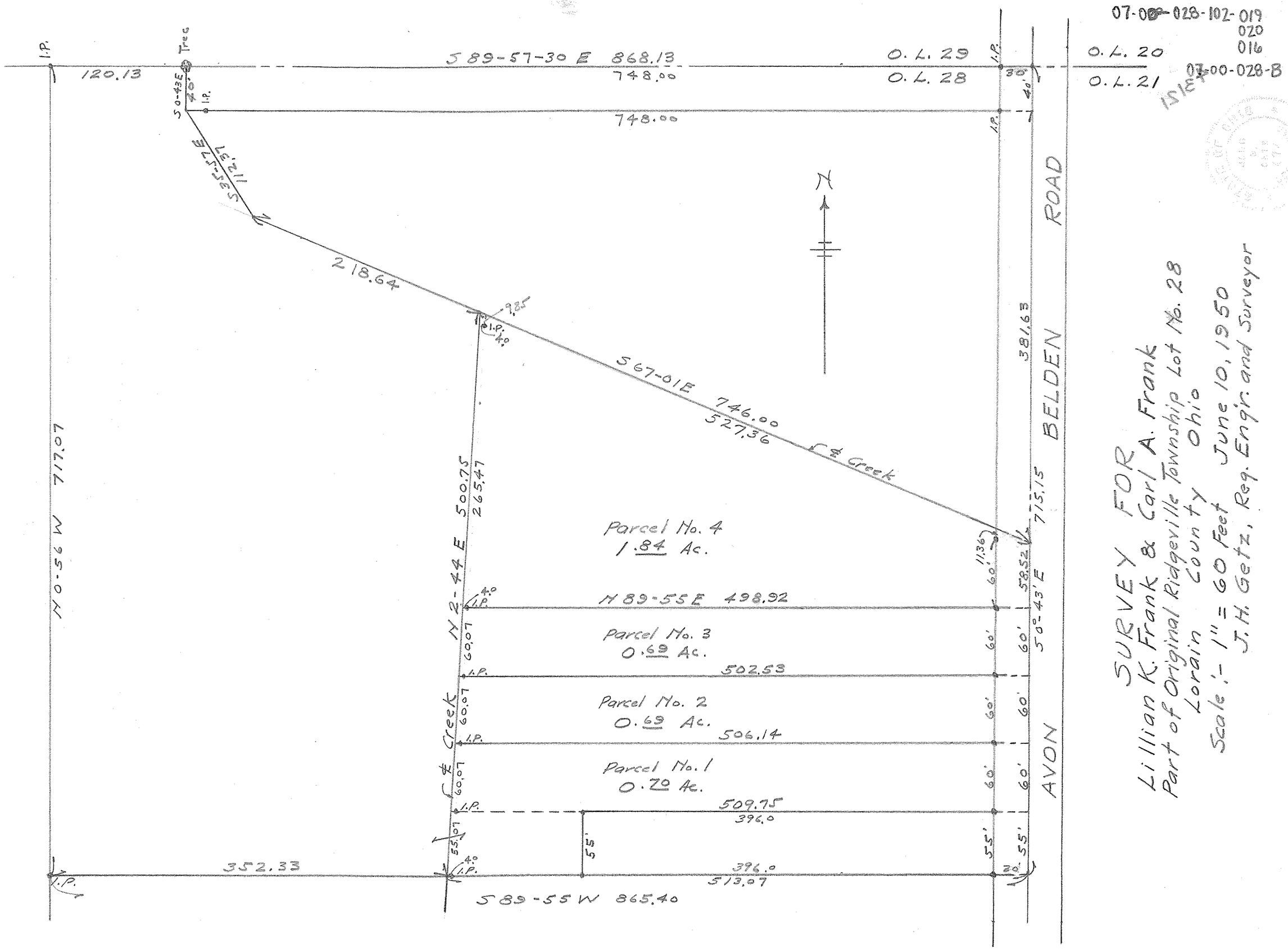

SURVEY FOR
Lillian K. Frank & Carl A. Frank
Part of Original Ridgeville Township Lot No. 28
Lorain County Ohio
Scale:- 1" = 60 Feet June 10, 1950
J. H. Getz, Reg. Engr. and Surveyor