

MIDDLE RIDGE

ROAD

81184

5-36

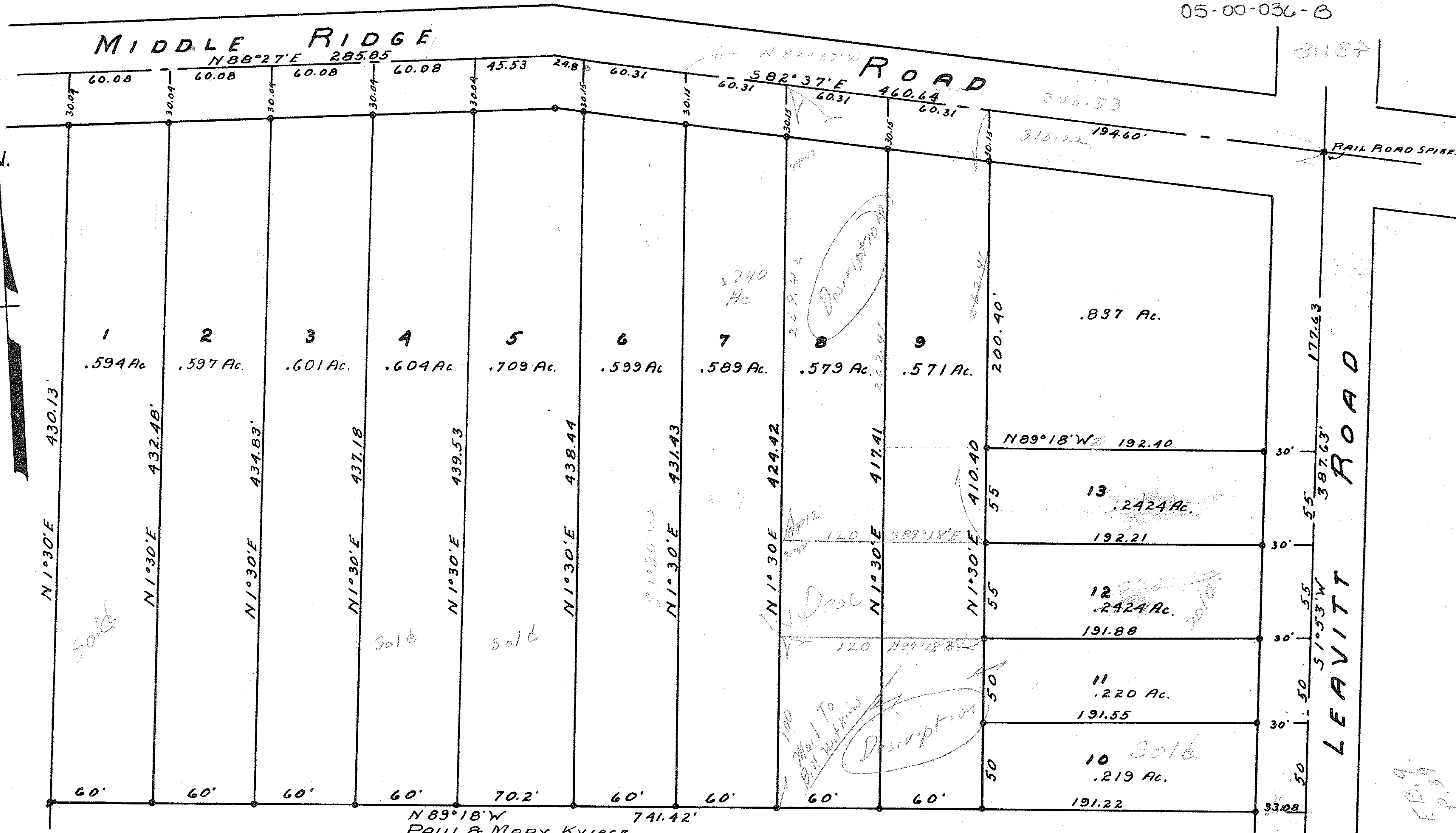

NOTE:
• INDICATES IRON PINS SET.

SUBDIVISION OF PROPERTY
FOR FRED ACKERMAN
ORIGINAL LOT NO 36 AMHERST
TOWNSHIP, LORAIN COUNTY, OHIO,
SCALE 1" = 50' OCTOBER, 8, 1946
BY RAY E. HOLLIS REG. ENG. & SURVEYOR.

