

71184

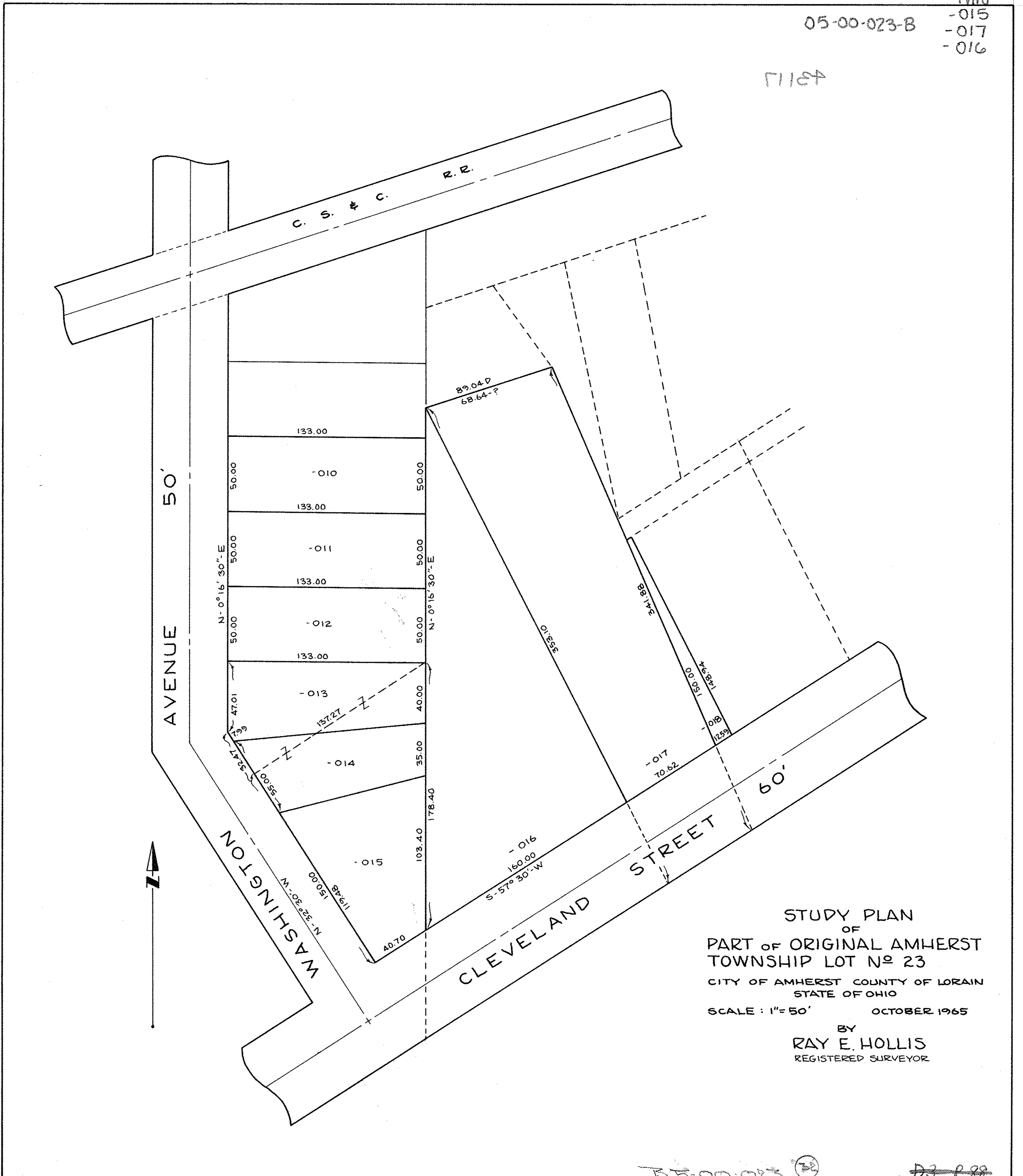

STUDY PLAN
 OF
 PART OF ORIGINAL AMHERST
 TOWNSHIP LOT NO 23
 CITY OF AMHERST COUNTY OF LORAIN
 STATE OF OHIO
 SCALE : 1" = 50' OCTOBER 1965
 BY
 RAY E. HOLLIS
 REGISTERED SURVEYOR

05-00-023

D3 P 88