

SECOND STREET N74°15'E 66'

HAMILTON AVE 33'

WASHINGTON AVE 66'

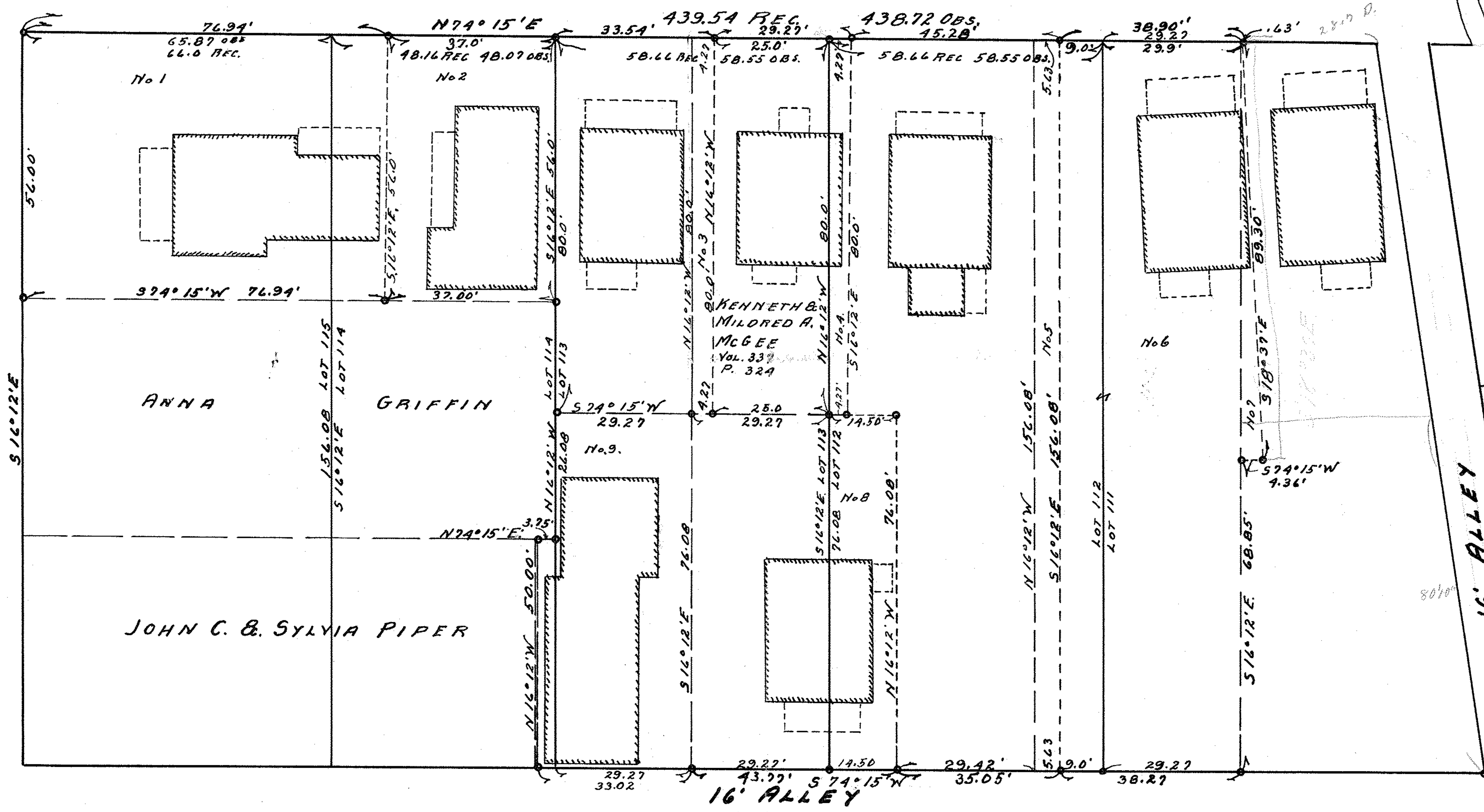

SURVEY OF
PROPERTY ON SECOND STREET
LORAIN OHIO.
SCALE 1"=20' JUNE, 4, 1948.
BY RAY E. HOLLIS REG. ENG. & SURVEYOR.

2-1-6