

02-01-004-104-047

02-01-004-A

WEST ERIE AVE. 99'

231.11

2-1-0-54

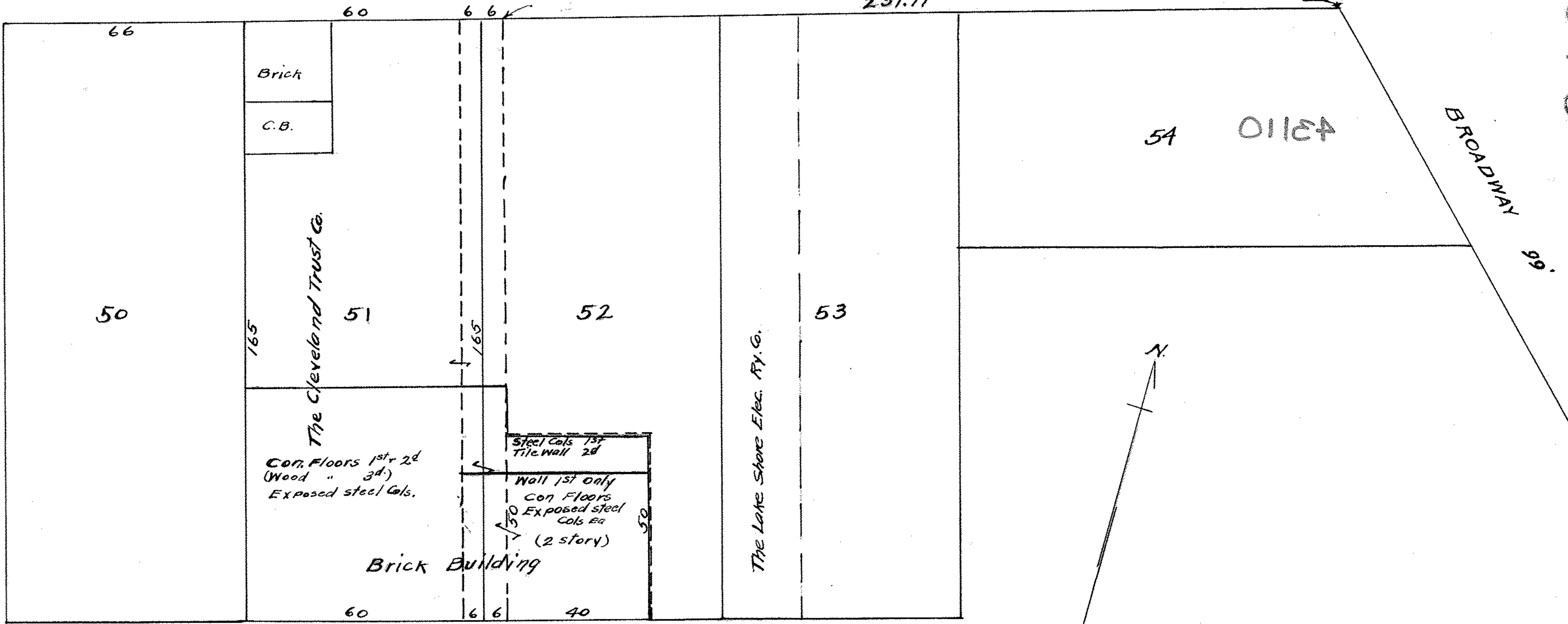

Brick  
C.B.

The Cleveland Trust Co.

Con. Floors 1st + 2d  
(Wood " 3d)  
Exposed steel cols.

Steel Cols 1st  
Tile Wall 2d  
Wall 1st only  
Con Floors  
Exposed steel  
Cols 2d  
(2 story)

Brick Building

The Lake Shore Elec. Ry. Co.

54 01127

BROADWAY 99'

Sketch showing lot 51 and part of lot 52. Original  
Plat of Charleston, formerly "Basore" property.  
Information taken from tax and insurance  
maps.

Lorain O., Oct. 11, 1935 J.B. Nichols  
Registered Surveyor  
scale 1"=30'

For Cleveland Trust Co.

PARK

WICKENS PLACE

WICKENS PLACE

F.C. H 35

F.C. H 35